

QUALCOMM Technologies, Inc.
5757 Morehouse Drive
San Diego, CA 92121-1714
U.S.A.

Title	
Sheet	
Size	Name
Date:	Sheet of

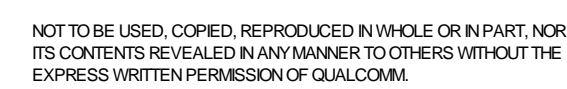

QUALCOMM Technologies, Inc. 5757 La Tijera Drive
San Diego, CA 92121-1714
U.S.A.

Title	
Sheet	
Size	Name
Owner	Sheet of

Title	
Sheet	
Size	Name
Drawn	Sheet of

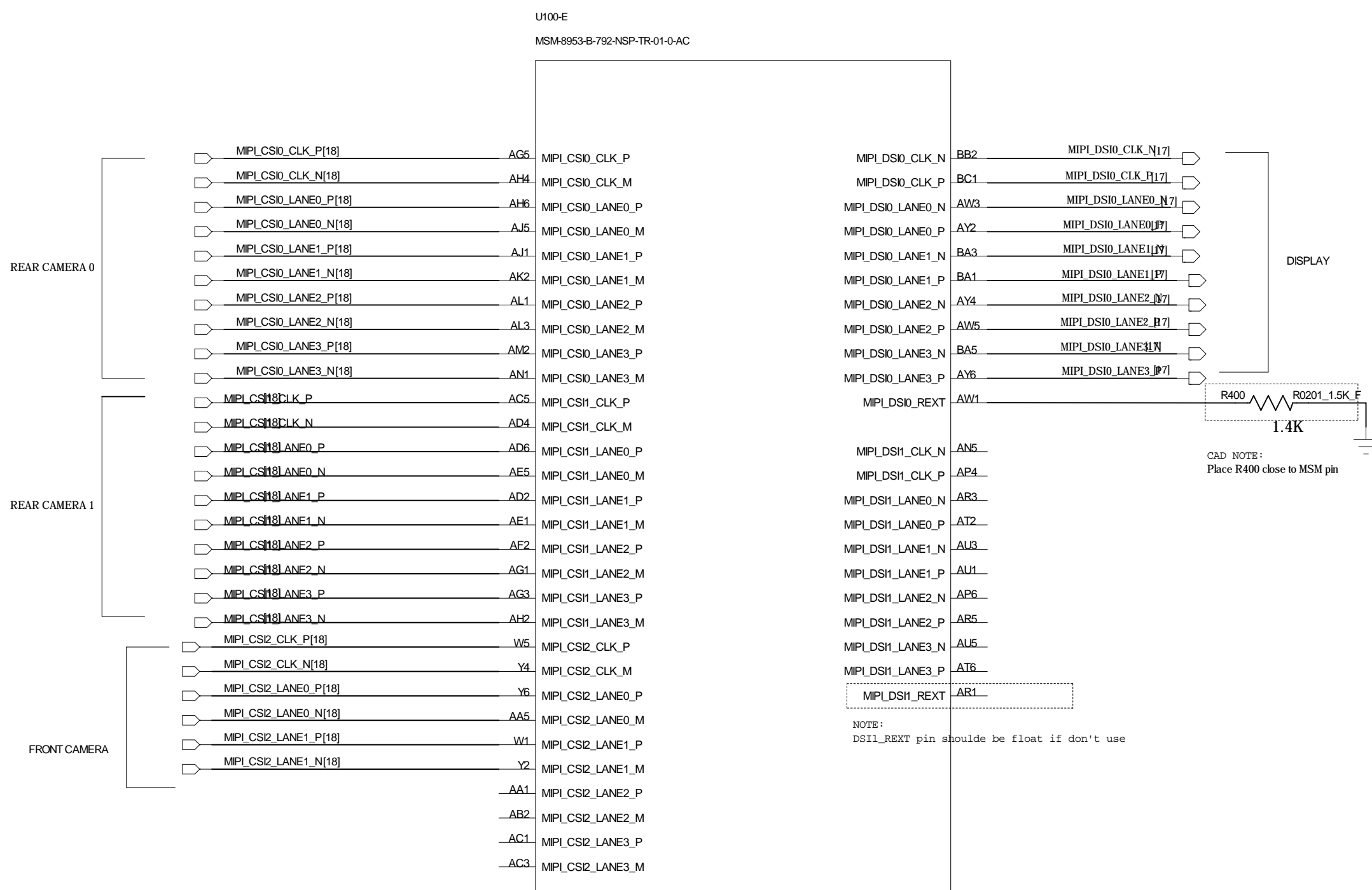

CSI Pin Name	CSI DPHY 4-lane	CSI DPHY 2+1 Mode	CSI CPHY 3Phase Mode
CSIO_3PHASE_PIN0	CSIO_CLKP	CSIO_2LANE_CLKP	NC
CSIO_3PHASE_PIN1	CSIO_CLKN	CSIO_2LANE_CLKN	CSIO_TRI0_A
CSIO_3PHASE_PIN2	CSIO_DP0	CSIO_2LANE_DP0	CSIO_TRI0_B
CSIO_3PHASE_PIN3	CSIO_DN0	CSIO_2LANE_DN0	CSIO_TRI0_C
CSIO_3PHASE_PIN4	CSIO_DP1	CSIO_2LANE_DP1	CSIO_TRI1_A
CSIO_3PHASE_PIN5	CSIO_DN1	CSIO_2LANE_DN1	CSIO_TRI1_B
CSIO_3PHASE_PIN6	CSIO_DP2	CSIO_1LANE_DP0	CSIO_TRI1_C
CSIO_3PHASE_PIN7	CSIO_DN2	CSIO_1LANE_DN0	CSIO_TRI2_A
CSIO_3PHASE_PIN8	CSIO_DP3	CSIO_1LANE_CLKP	CSIO_TRI2_B
CSIO_3PHASE_PIN9	CSIO_DN3	CSIO_1LANE_CLKN	CSIO_TRI2_C
CSII_3PHASE_PIN1	CSII_CLKN	CSII_2LANE_CLKN	CSII_TRI0_A
CSII_3PHASE_PIN2	CSII_DP0	CSII_2LANE_DP0	CSII_TRI0_B
CSII_3PHASE_PIN3	CSII_DN0	CSII_2LANE_DN0	CSII_TRI0_C
CSII_3PHASE_PIN4	CSII_DP1	CSII_2LANE_DP1	CSII_TRI1_A
CSII_3PHASE_PIN5	CSII_DN1	CSII_2LANE_DN1	CSII_TRI1_B
CSII_3PHASE_PIN6	CSII_DP2	CSII_1LANE_DP0	CSII_TRI1_C
CSII_3PHASE_PIN7	CSII_DN2	CSII_1LANE_DN0	CSII_TRI2_A
CSII_3PHASE_PIN8	CSII_DP3	CSII_1LANE_CLKP	CSII_TRI2_B
CSII_3PHASE_PIN9	CSII_DN3	CSII_1LANE_CLKN	CSII_TRI2_C
CSI2_3PHASE_PIN1	CSI2_CLKN	CSI2_2LANE_CLKN	CSI2_TRI0_A
CSI2_3PHASE_PIN2	CSI2_DP0	CSI2_2LANE_DP0	CSI2_TRI0_B
CSI2_3PHASE_PIN3	CSI2_DN0	CSI2_2LANE_DN0	CSI2_TRI0_C
CSI2_3PHASE_PIN4	CSI2_DP1	CSI2_2LANE_DP1	CSI2_TRI1_A
CSI2_3PHASE_PIN5	CSI2_DN1	CSI2_2LANE_DN1	CSI2_TRI1_B
CSI2_3PHASE_PIN6	CSI2_DP2	CSI2_1LANE_DP0	CSI2_TRI1_C
CSI2_3PHASE_PIN7	CSI2_DN2	CSI2_1LANE_DN0	CSI2_TRI2_A
CSI2_3PHASE_PIN8	CSI2_DP3	CSI2_1LANE_CLKP	CSI2_TRI2_B
CSI2_3PHASE_PIN9	CSI2_DN3	CSI2_1LANE_CLKN	CSI2_TRI2_C

NOT TO BE USED, COPIED, REPRODUCED IN WHOLE OR IN PART, NOR ITS CONTENTS REVEALED IN ANY MANNER TO OTHERS WITHOUT THE EXPRESS WRITTEN PERMISSION OF QUALCOMM.

MSM8953 MIPI

QUALCOMM Technologies, Inc. 5950 La Tijera Blvd. San Diego, CA 92121-1714 U.S.A.	
Title	
Drawn	Rev
Check	Of

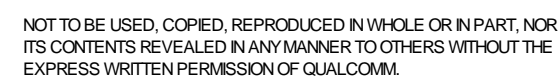

QUALCOMM Technologies, Inc.
5757 La Tijera Drive
San Diego, CA 92121-1714
U.S.A.

Title	
Sheet	
Size	Name
Date:	Sheet of

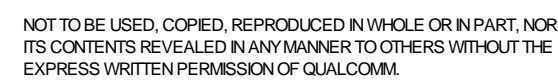

QUALCOMM Technologies, Inc. 15775 Warehouse Drive
San Diego, CA 92121-1714
U.S.A.

Title	
Sheet	
Size	Name
Drawn	Sheet of



QUALCOMM Technologies, Inc.
5757 Morehouse Drive
San Diego, CA 92121-1714
U.S.A.

Title			
Sheet			
Size	Name		Rev
Date:		Sheet	of

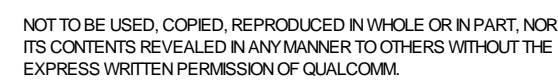

QUALCOMM Technologies, Inc. 15775 Warehouse Drive
San Diego, CA 92121-1714
U.S.A.

Title

Shoot	
Size	Name

Date:

1

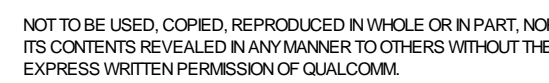

QUALCOMM Technologies, Inc. 5757 La Tijera Drive
San Diego, CA 92121-1714
U.S.A.

Title			
Sheet			
Size	Name		Rev
Date	Sheet of		

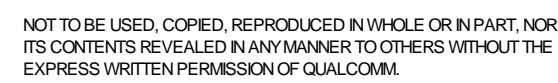

QUALCOMM Technologies, Inc.
5757 La Tijera Drive
San Diego, CA 92121-1714
U.S.A.

Title	
Sheet	
Size	Name
Date	Sheet of

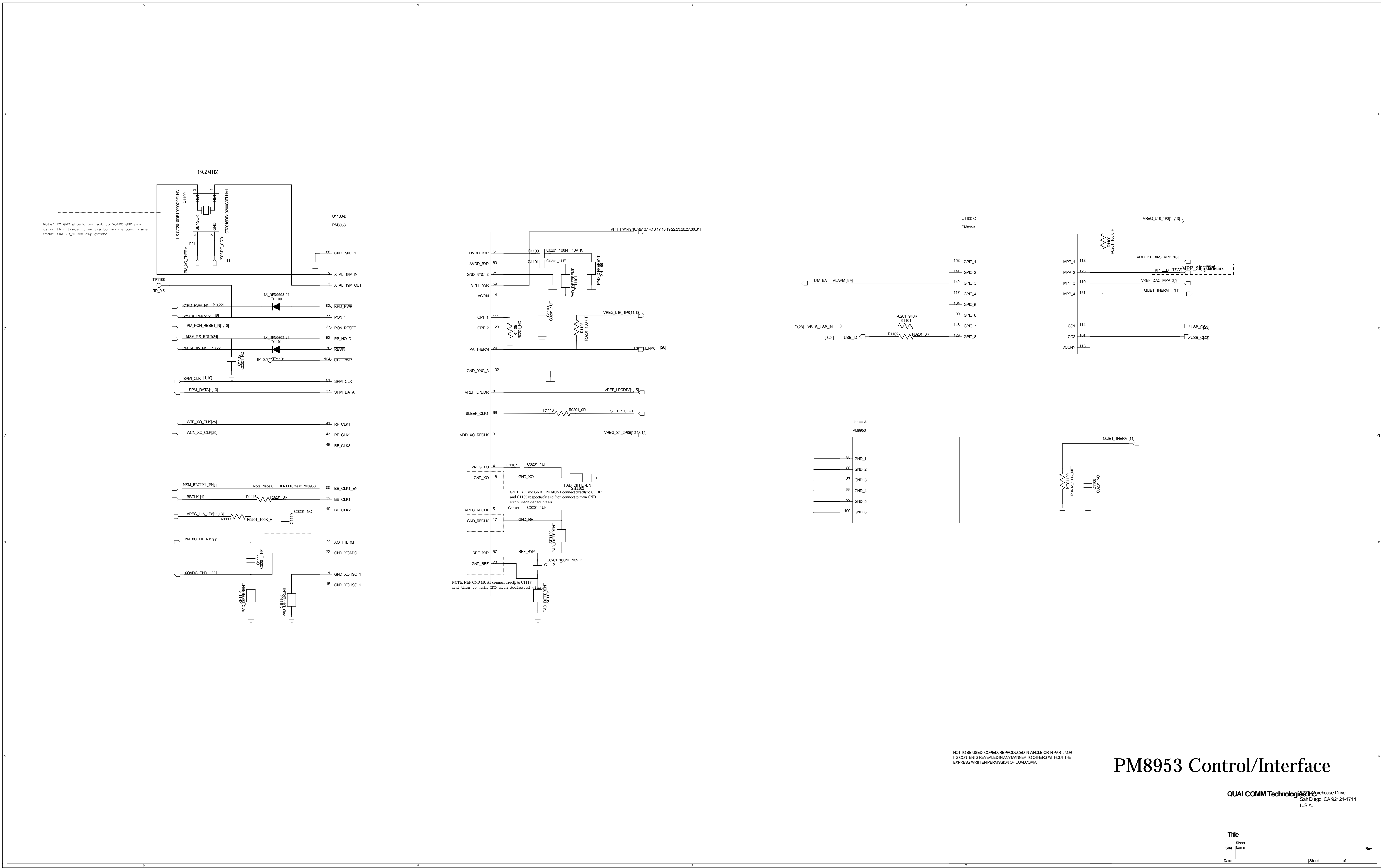

PM8953 Control/Interface

QUALCOMM Technologies, Inc.
San Diego, CA 92121-1714
U.S.A.

Title		
Drawn	Checked	Rev

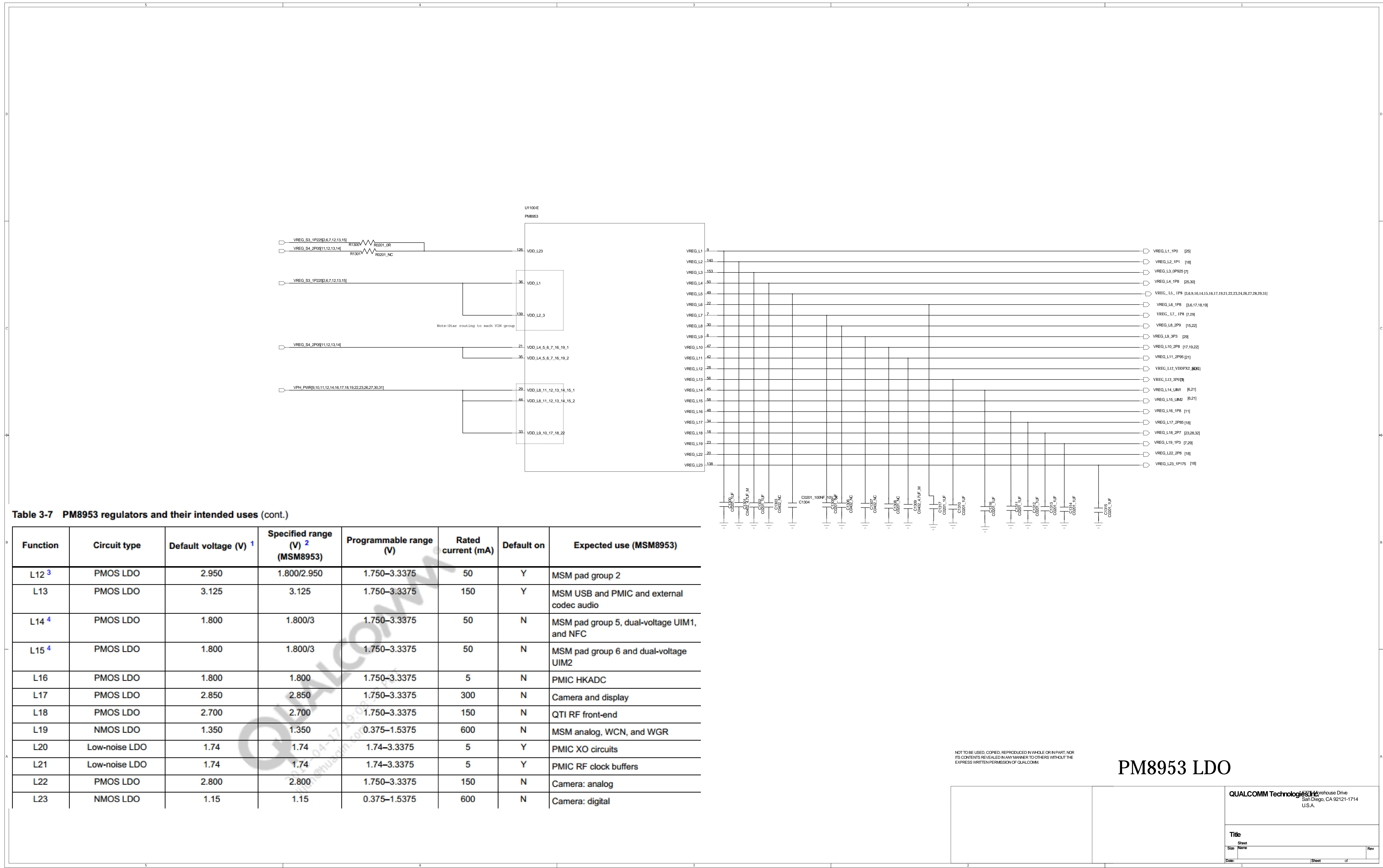

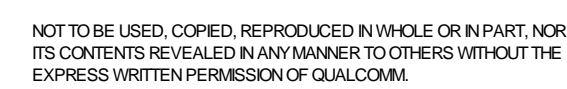

QUALCOMM Technologies, Inc.
5757 La Tijera Drive
San Diego, CA 92121-1714
U.S.A.

Title	
Sheet	
Size	Name
Date	Sheet of

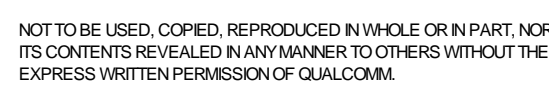

QUALCOMM Technologies, Inc. 5757 La Tijera Drive
San Diego, CA 92121-1714
U.S.A.

Title	
Sheet	
Size	Name
Owner	Sheet of

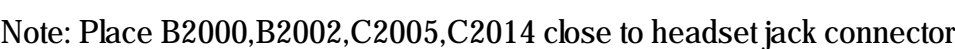

Smart PA

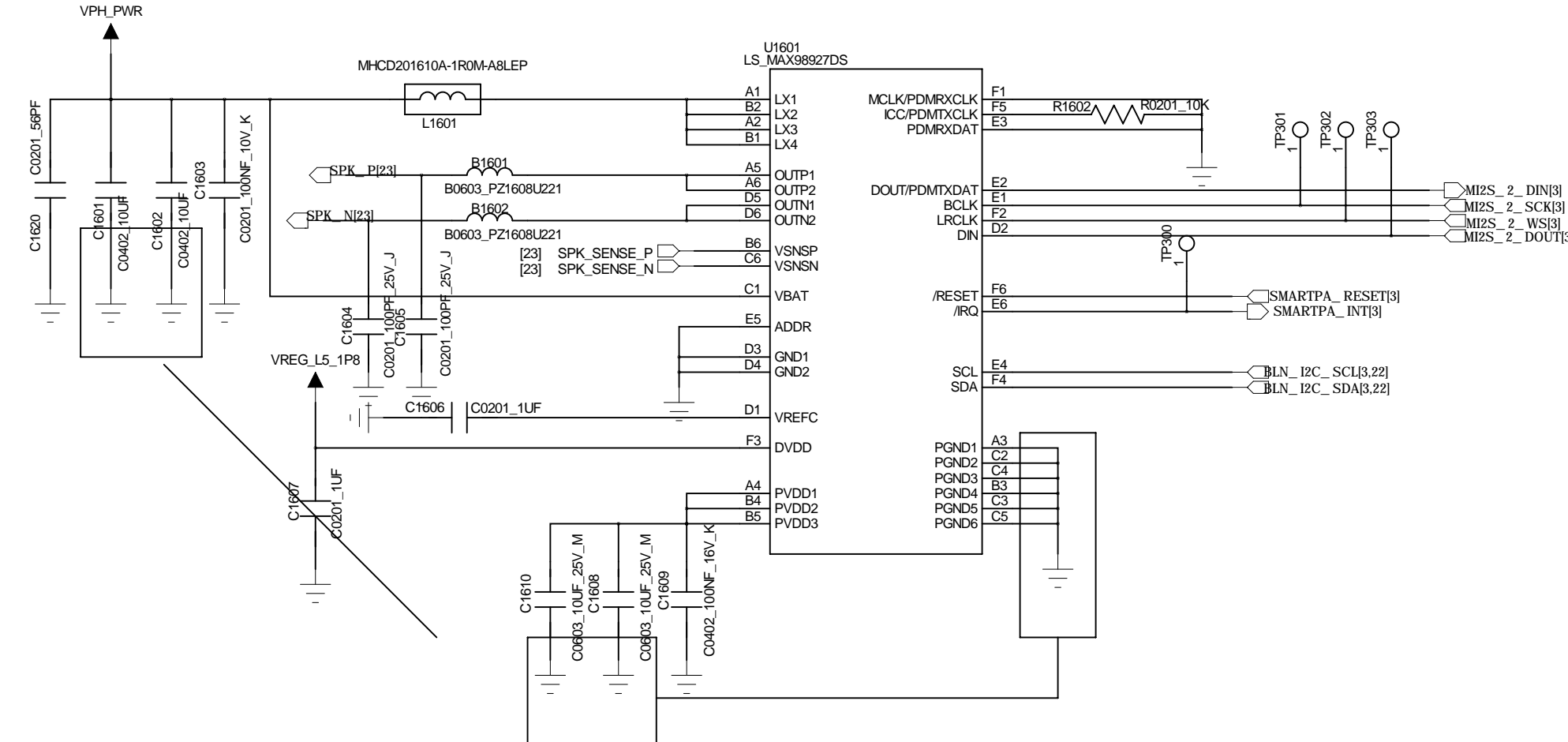

WCD9326 CODEC

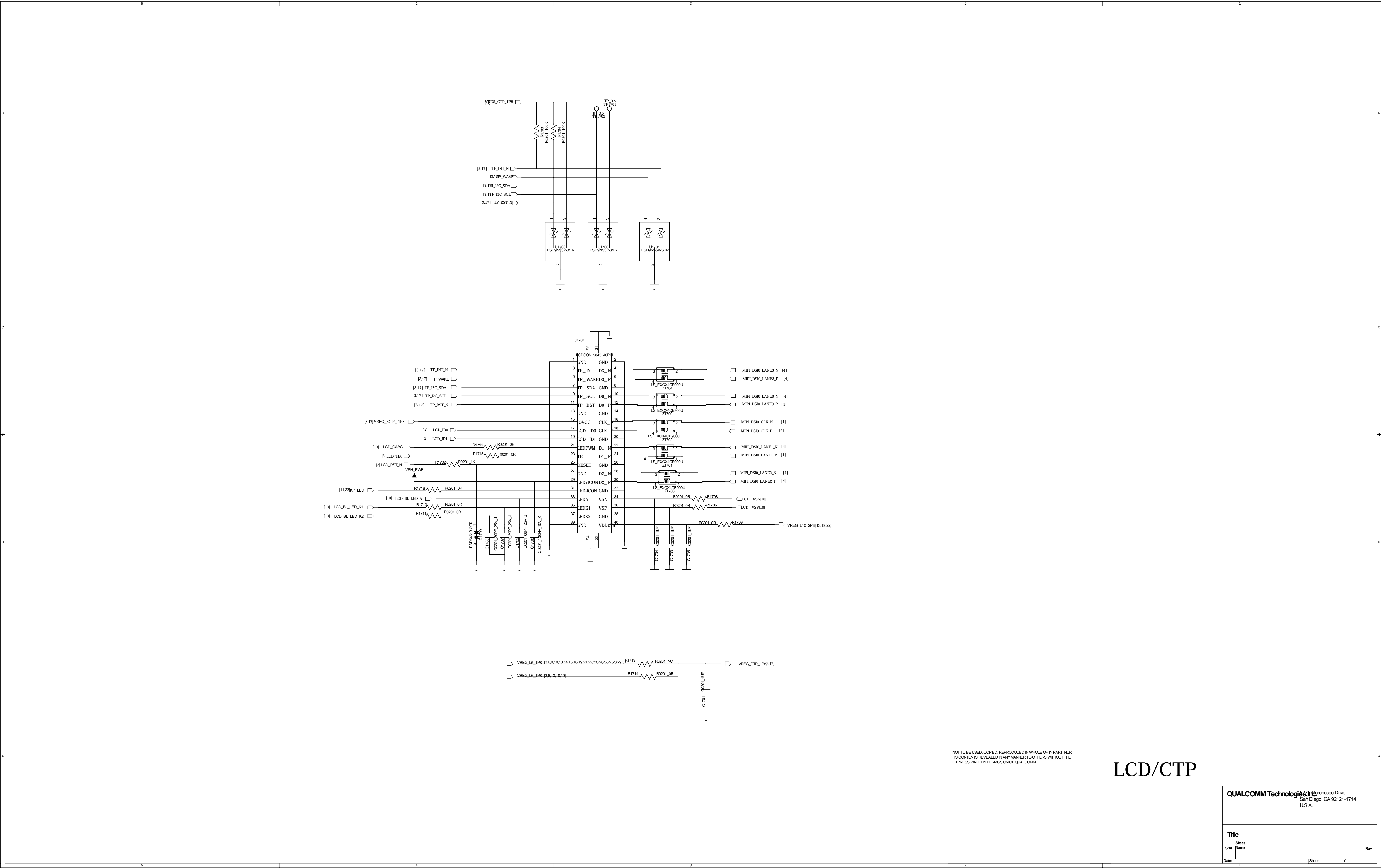

NOT TO BE USED, COPIED, REPRODUCED IN WHOLE OR IN PART, NOR ITS CONTENTS REVEALED IN ANY MANNER TO OTHERS WITHOUT THE EXPRESS WRITTEN PERMISSION OF QUALCOMM.

LCD/CTP

QUALCOMM Technologies, Inc.
San Diego, CA 92121-1714
U.S.A.

Title		
Doc	Rev	Rev

Sub Camera

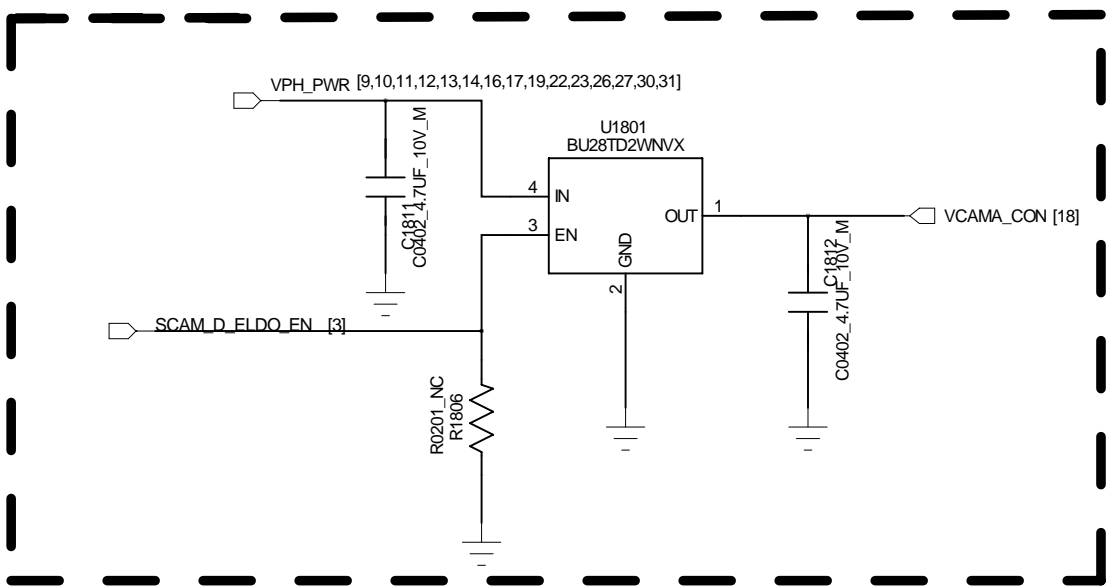
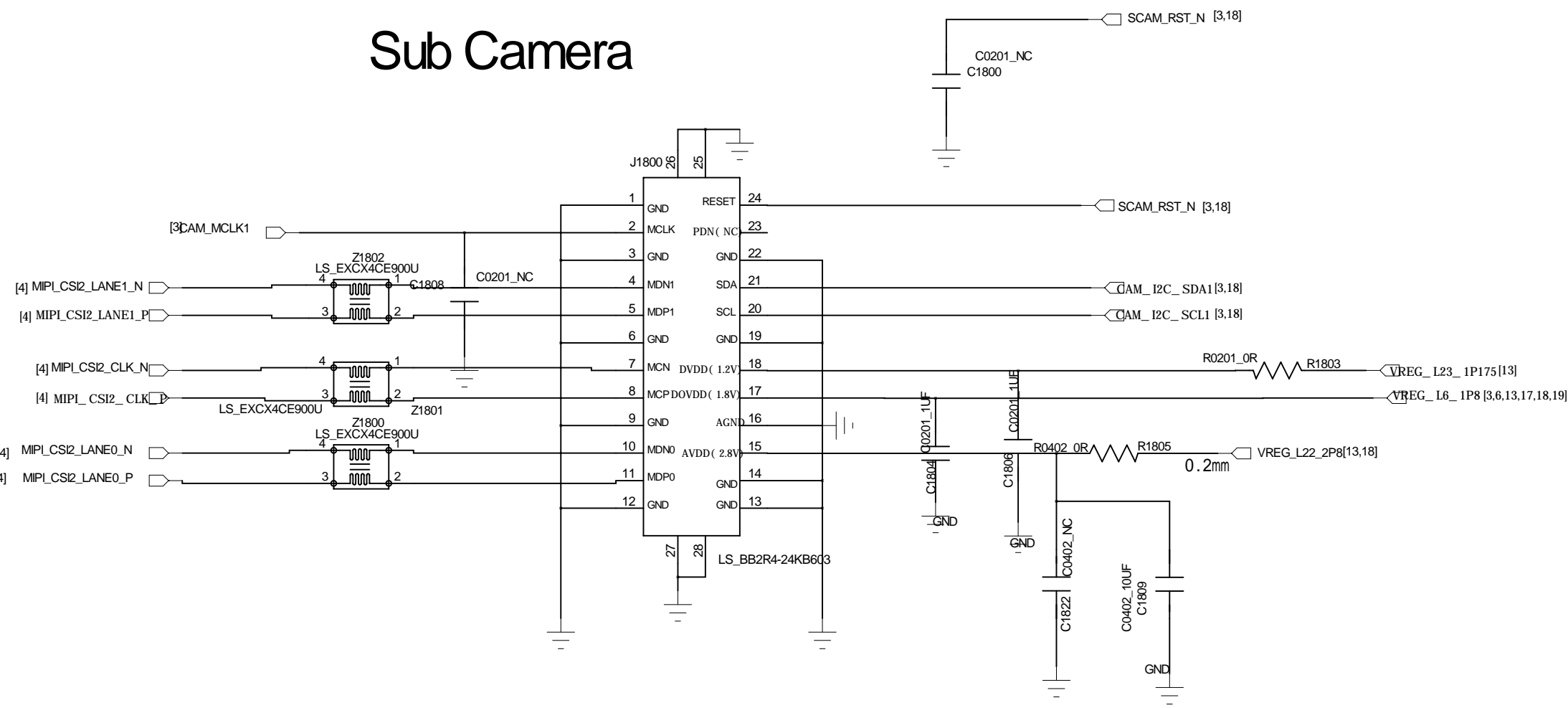

Main CAMERA

Master

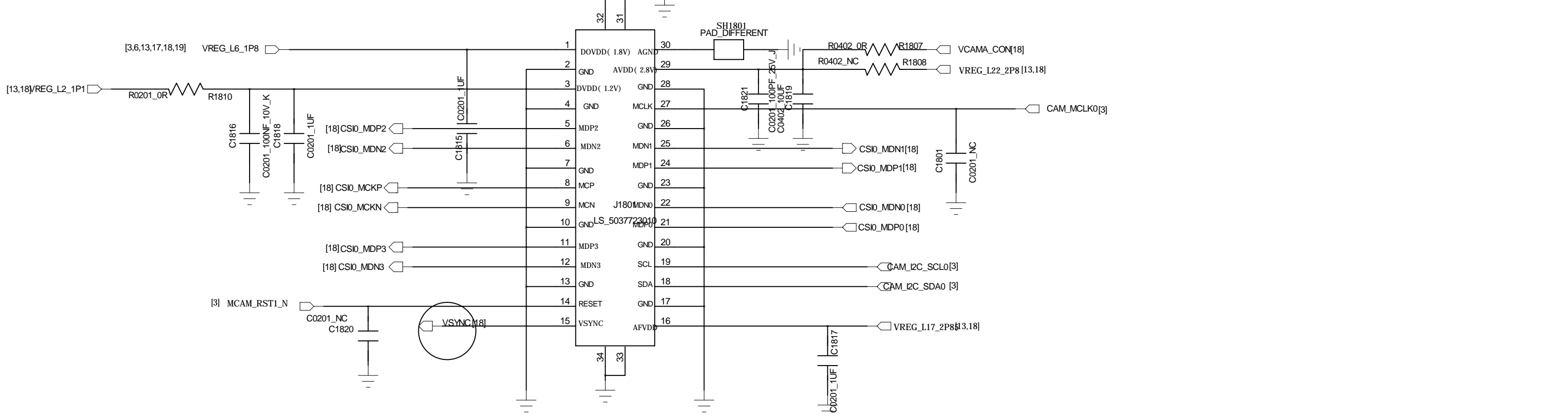

Slave

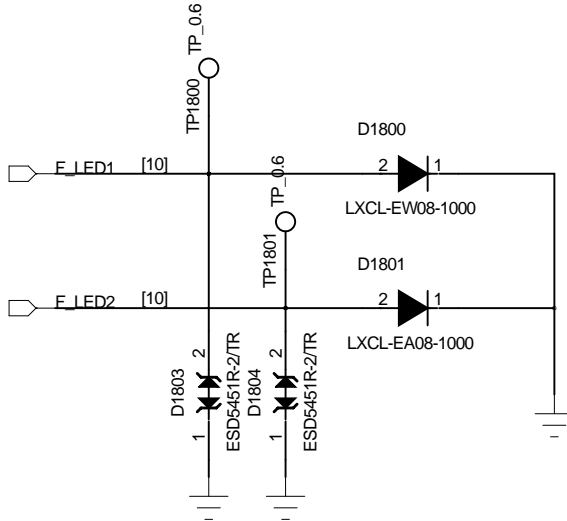
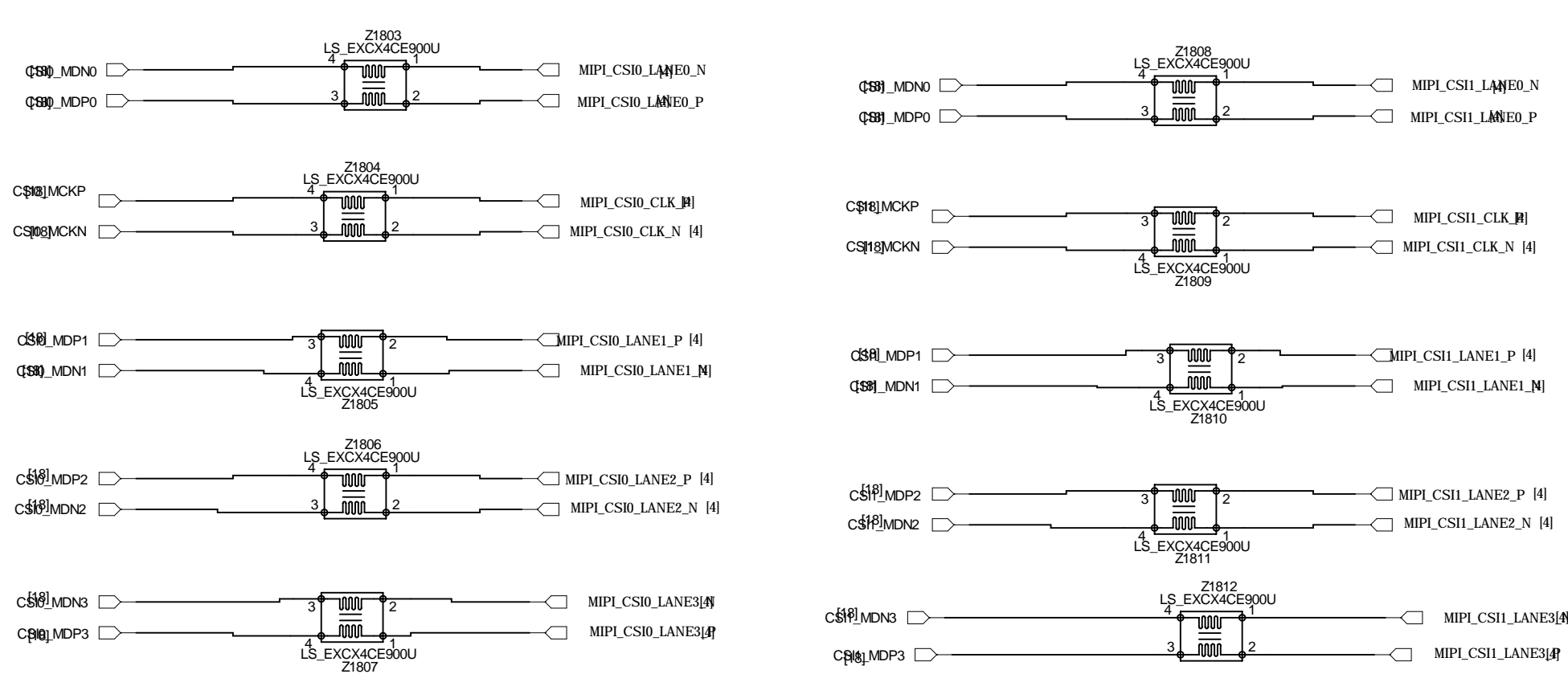
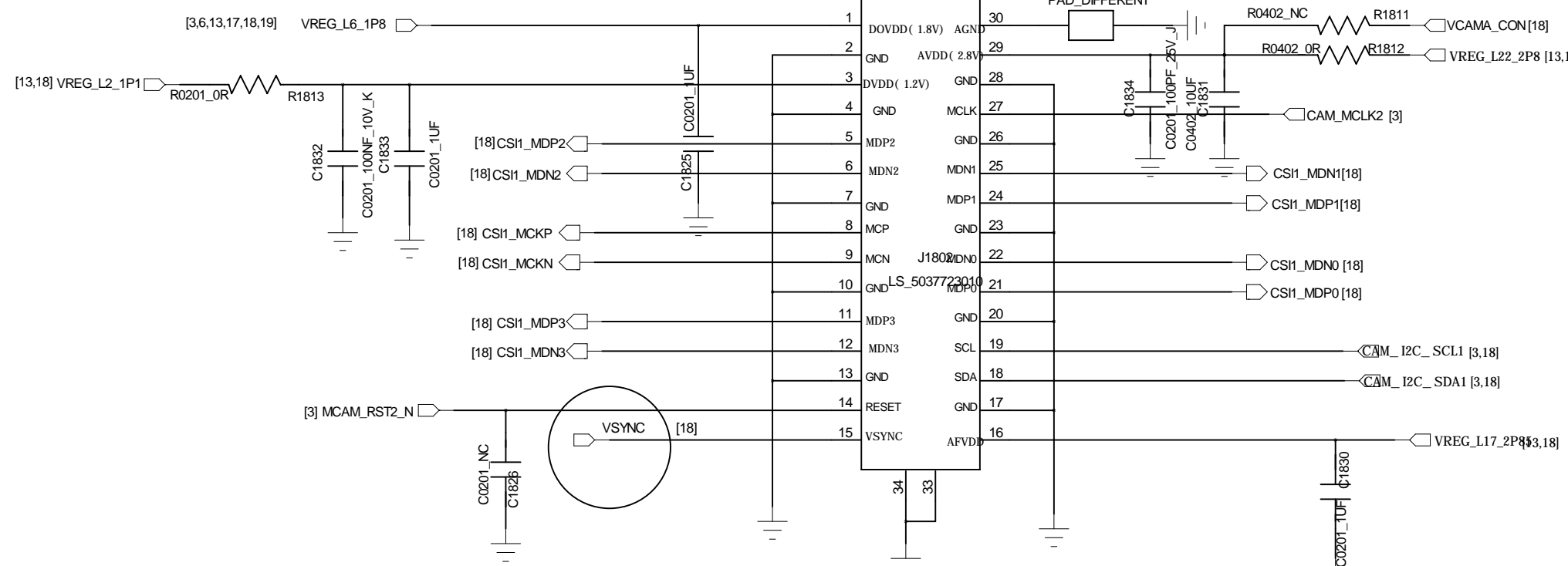

NOT TO BE USED, COPIED, REPRODUCED IN WHOLE OR IN PART, NOR ITS CONTENTS REVEALED IN ANY MANNER TO OTHERS WITHOUT THE EXPRESS WRITTEN PERMISSION OF QUALCOMM.

Camera/Flash

VANA and VDIG and VIF may rise in any order
Sensor I2C addr:x020
Driver IC I2C addr:0x84

QUALCOMM Technologies, Inc. San Diego, CA 92121-1714 U.S.A.		
Title		
Drawn	Checked	Rev
Date		

Gyro+G-sensor

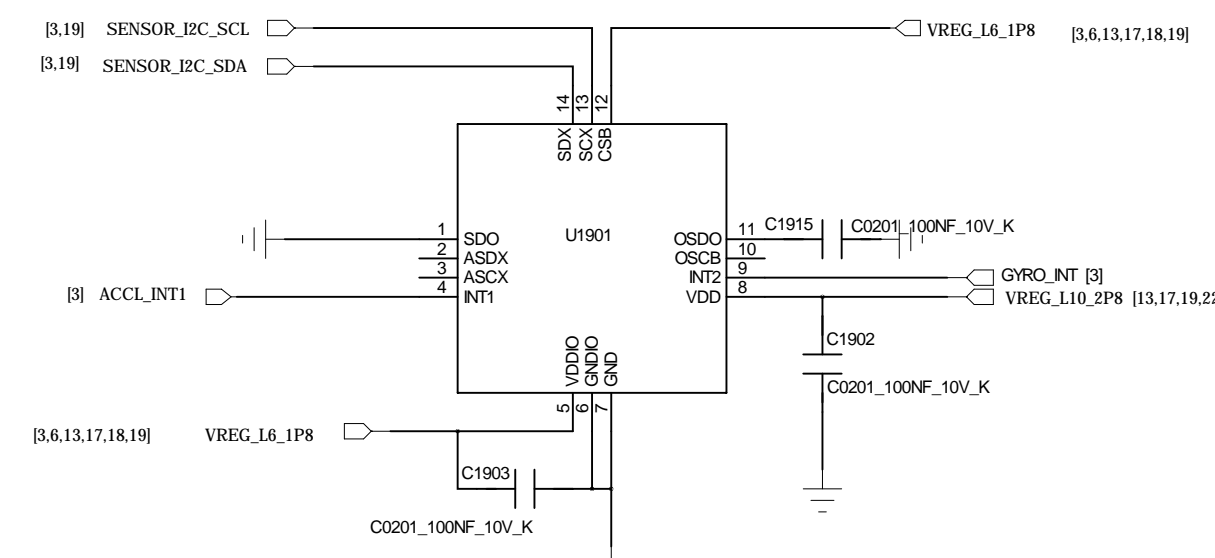

0x60H 7bit

ALS&PS

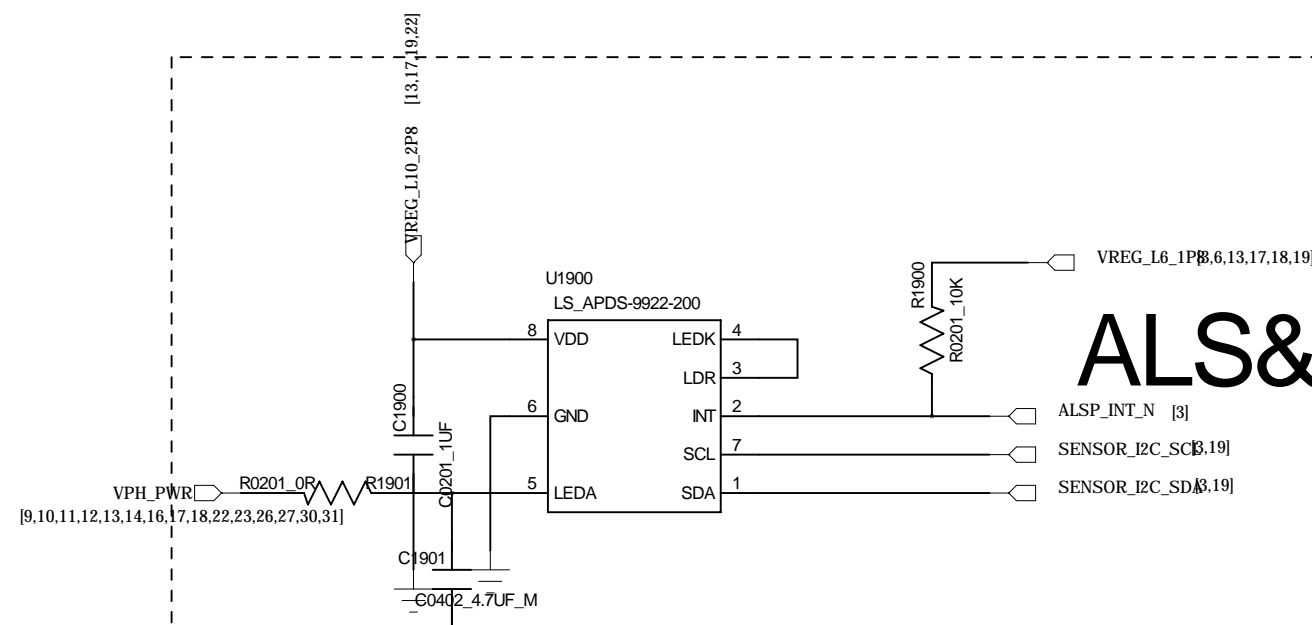

Compass

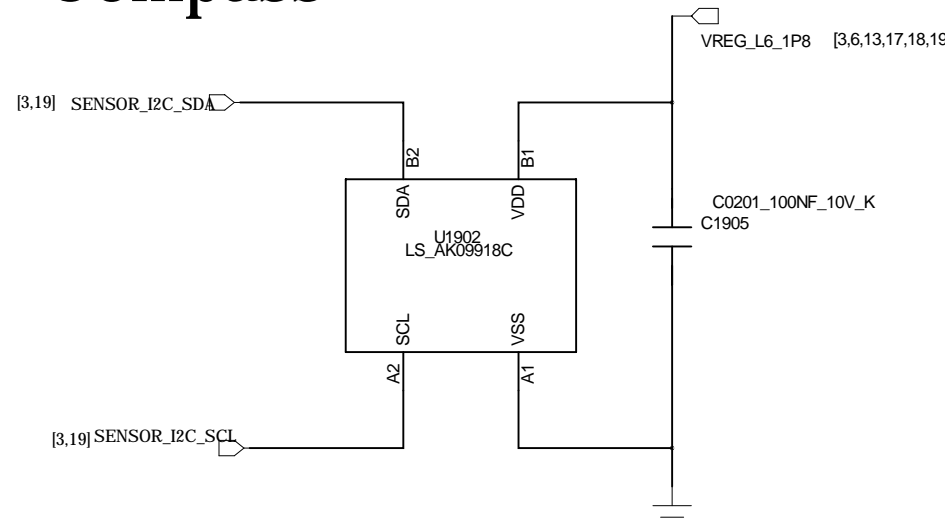

[13,17,16,2] VREG_L10_2P9 R200 R200_0R TP_AVDD 114
VREG_L1_114 R120 R120_0R TP_VDDIO15
[14,5,10,11,12,13,14,15,16,17,17,23,24,28,27,28,25,1]

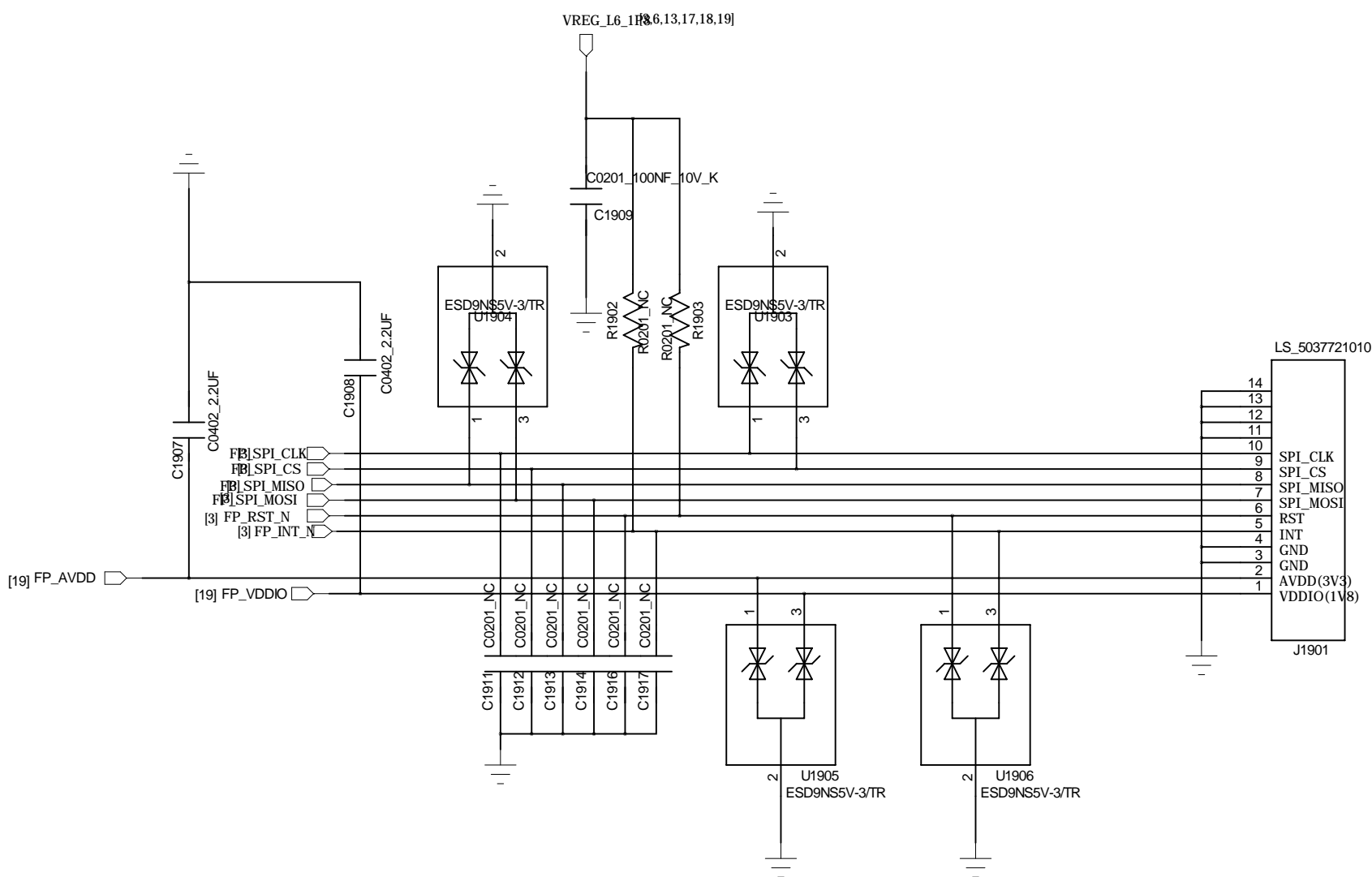

NOT TO BE USED, COPIED, REPRODUCED IN WHOLE OR IN PART, NOR ITS CONTENTS REVEALED IN ANY MANNER TO OTHERS WITHOUT THE EXPRESS WRITTEN PERMISSION OF QUALCOMM.

Sensor

QUALCOMM Technologies, Inc.
San Diego, CA 92121-1714
U.S.A.

Title		
Draw	Name	Rev
Date	Sheet	of

MIC -- Main

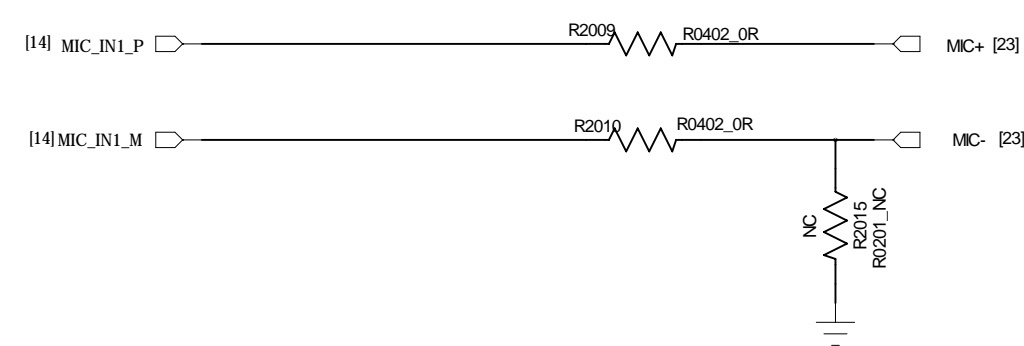

MIC -- Sub

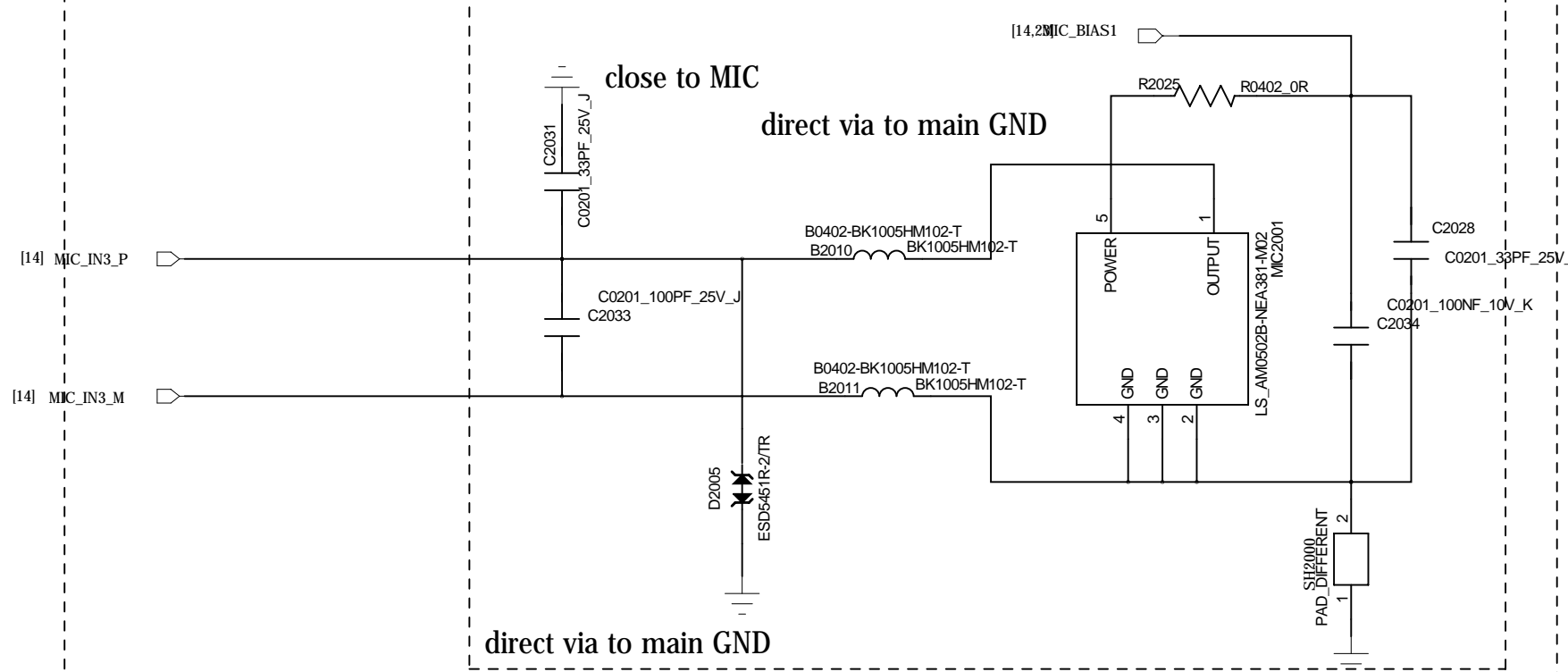

RECEIVER

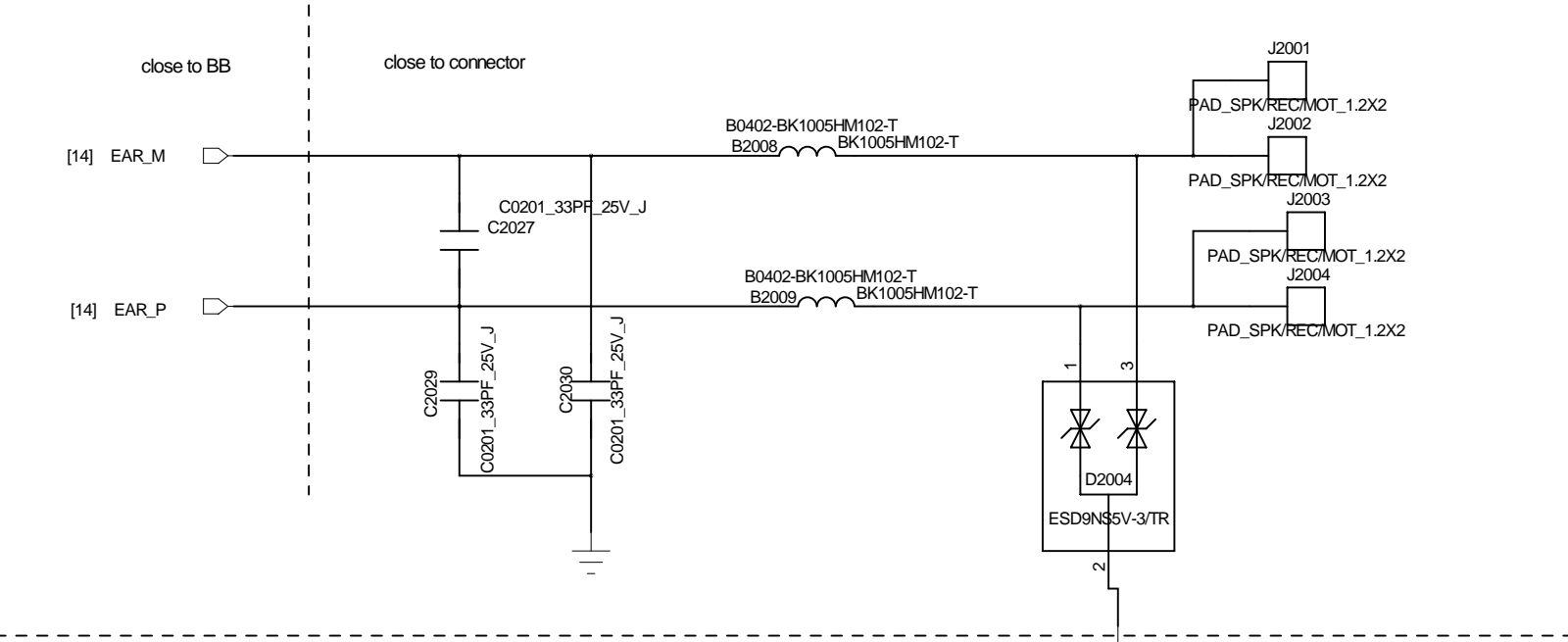

NOT TO BE USED, COPIED, REPRODUCED IN WHOLE OR IN PART, NOR ITS CONTENTS REVEALED IN ANY MANNER TO OTHERS WITHOUT THE EXPRESS WRITTEN PERMISSION OF QUALCOMM.

Audio Interface

QUALCOMM Technologies, Inc.
San Diego, CA 92121-1714
U.S.A.

Title		
Doc	Rev	Rev
1	1	1



SM1→Inside

SMT2→Outside

SW2CD

L: Card remove
H: Card insert

H: Card insert

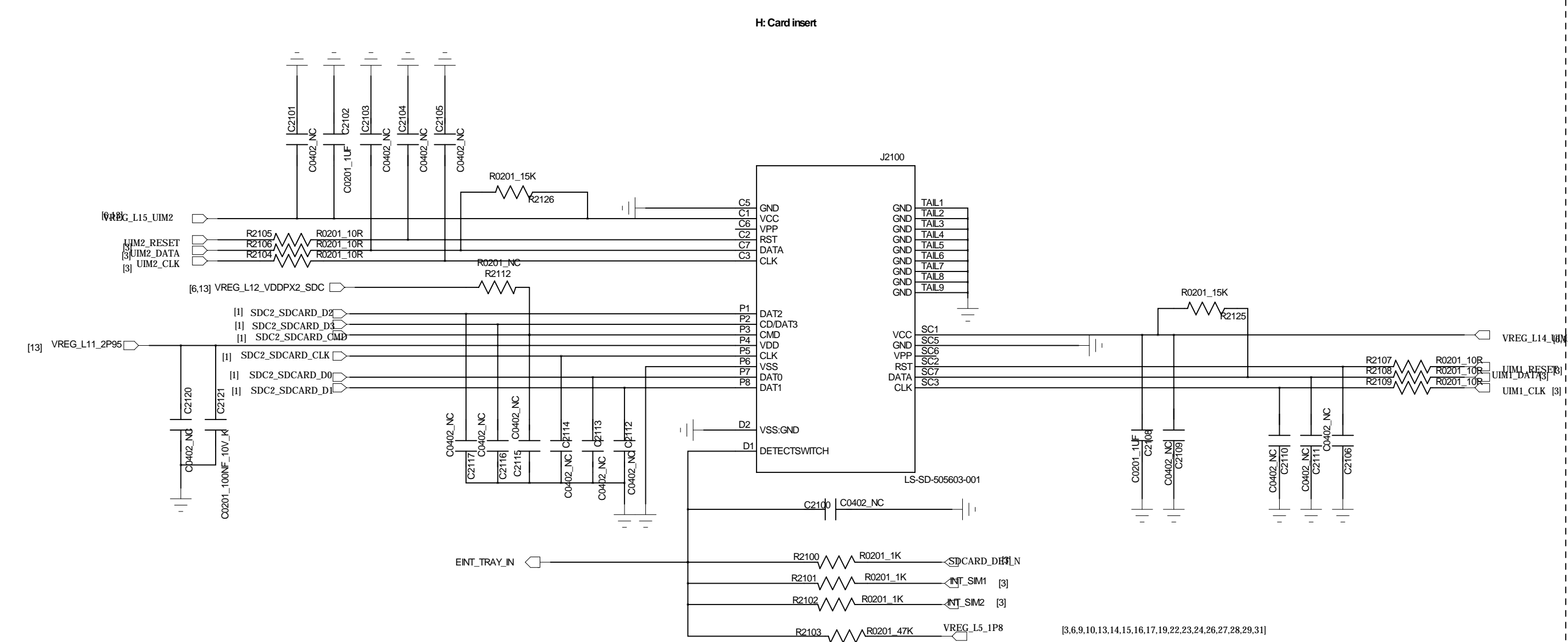

NOT TO BE USED, COPIED, REPRODUCED IN WHOLE OR IN PART, NOR ITS CONTENTS REVEALED IN ANY MANNER TO OTHERS WITHOUT THE EXPRESS WRITTEN PERMISSION OF QUALCOMM.

SIM/TF card

QUALCOMM Technologies, Inc.
5757 La Tijera Drive
San Diego, CA 92121-1714
U.S.A.

Title	Author	Date	Page
1. Introduction	John Doe	2023-10-27	10
2. Methodology	Jane Smith	2023-10-28	15
3. Results	Mike Johnson	2023-10-29	20
4. Discussion	Emily White	2023-10-30	25
5. Conclusion	David Brown	2023-10-31	30

Tube	Sheet
Blank	Blank

Size	Name
------	------

Ques: _____

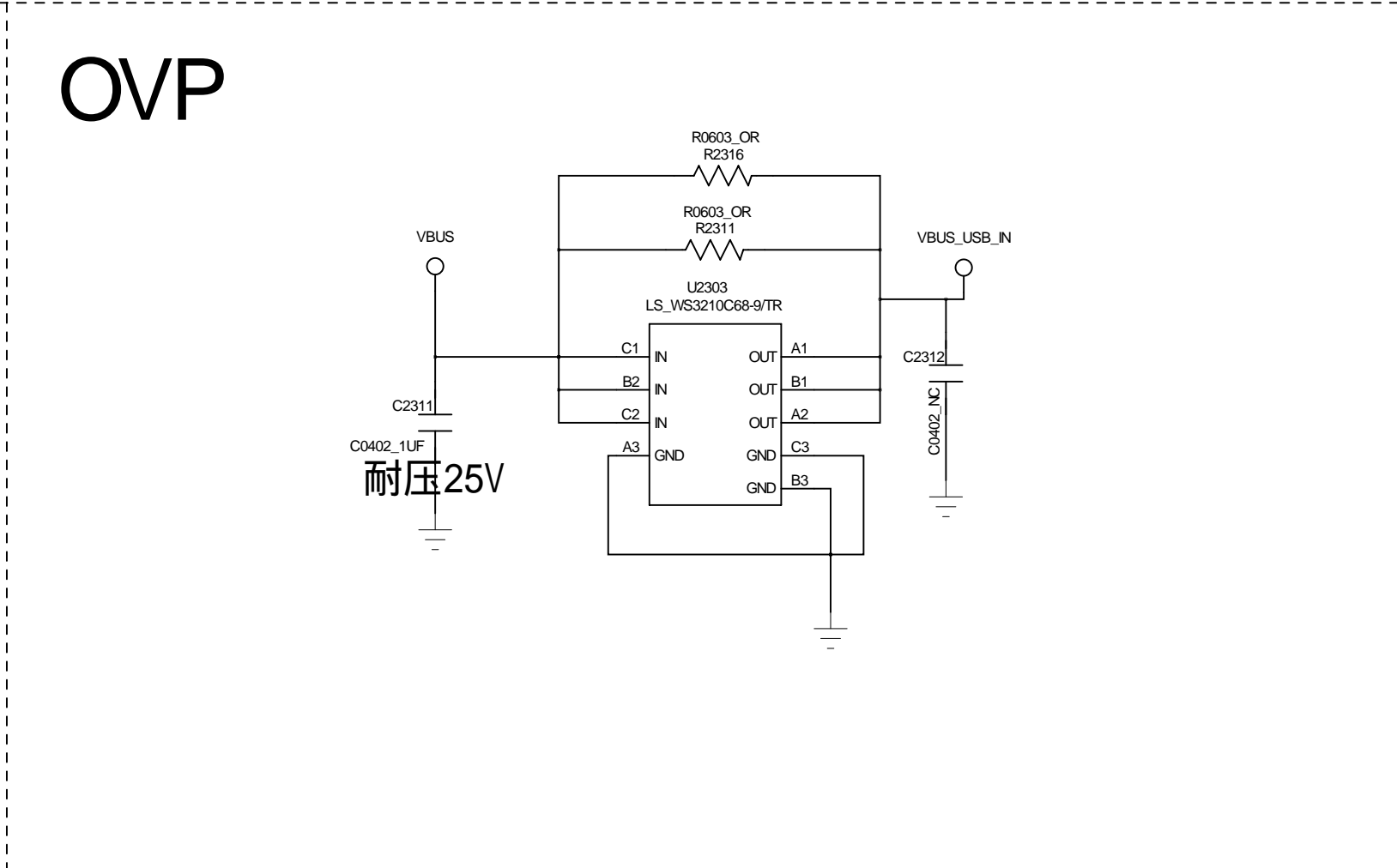
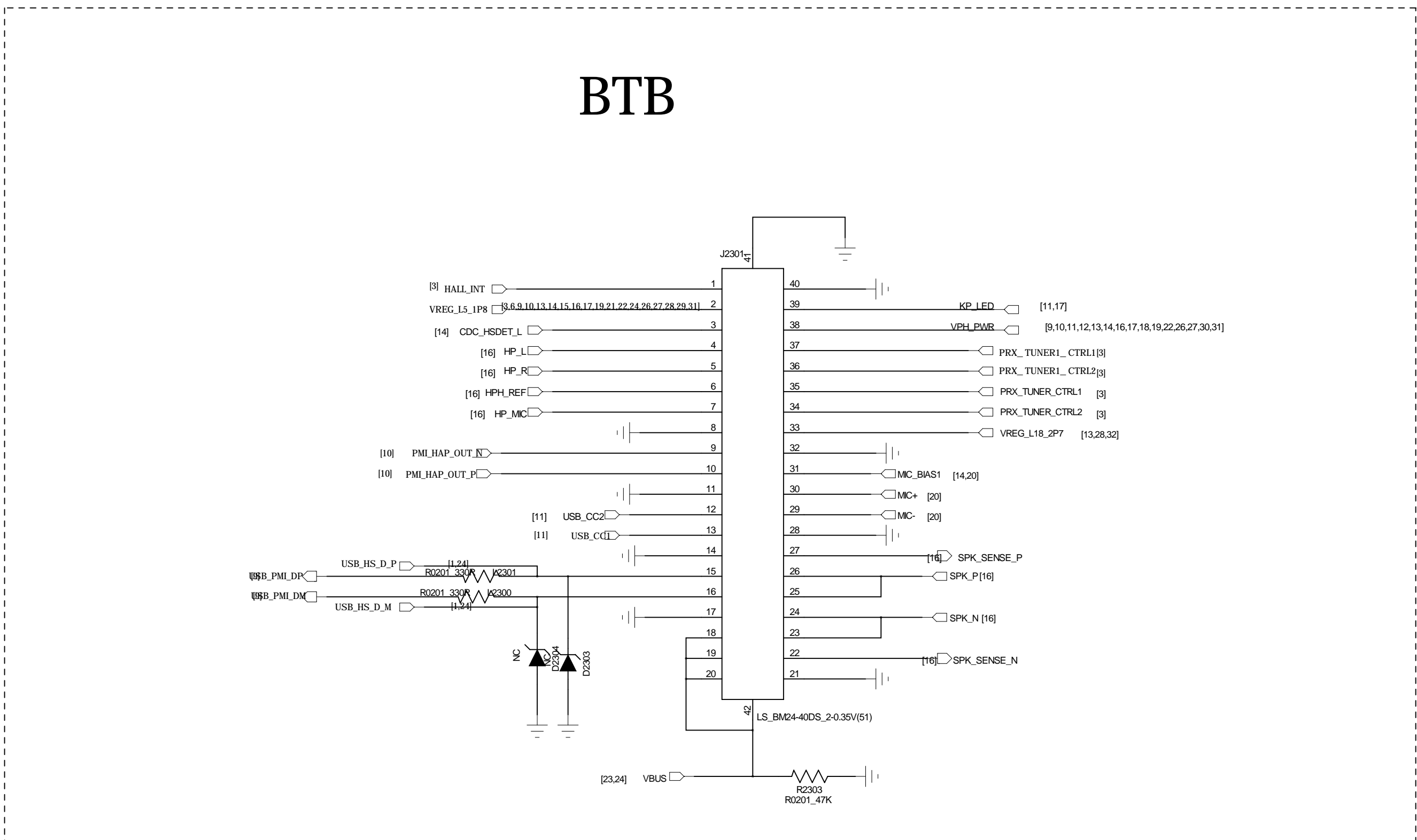
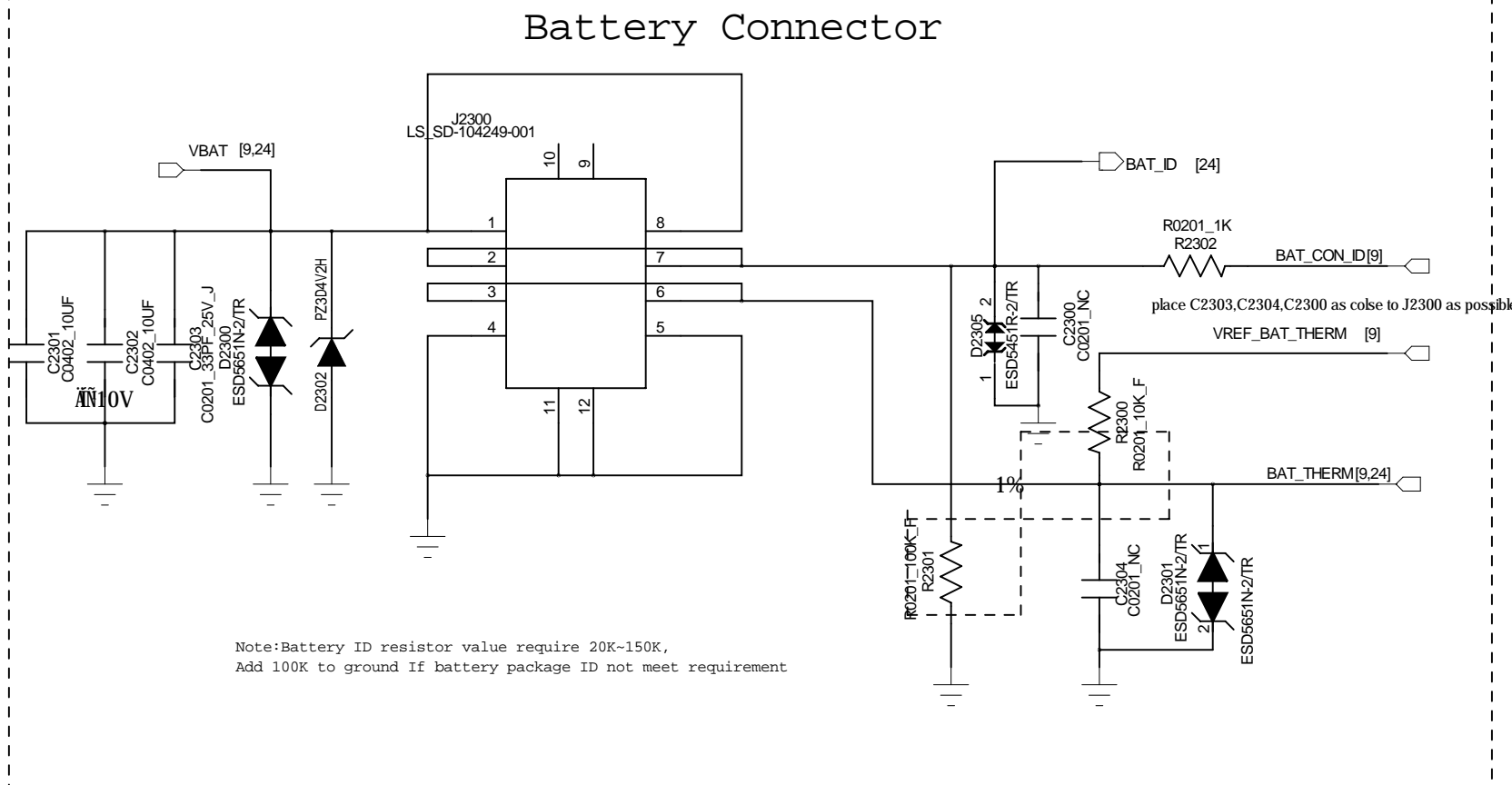

Connector(USB/Sub- board)

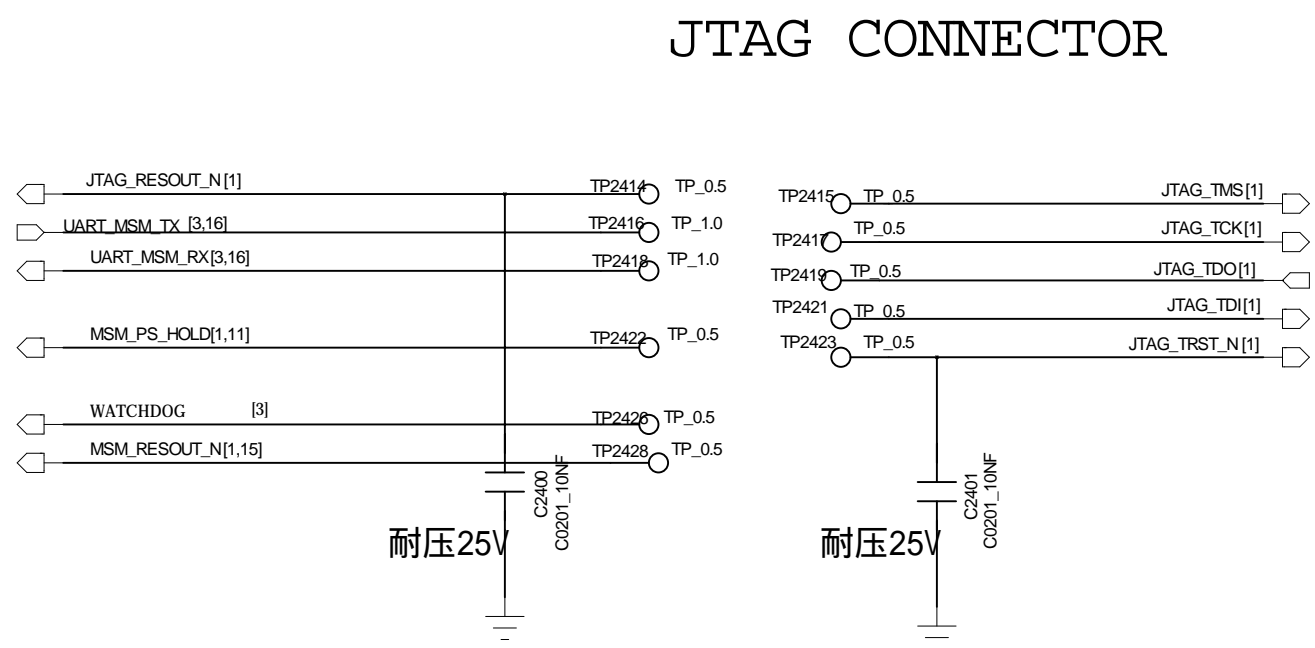

Test Point

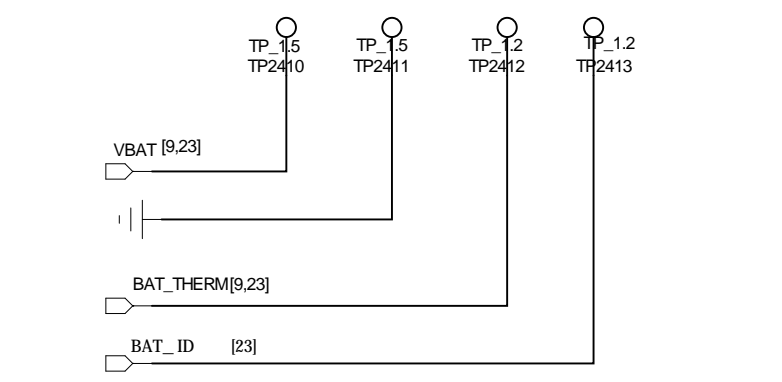
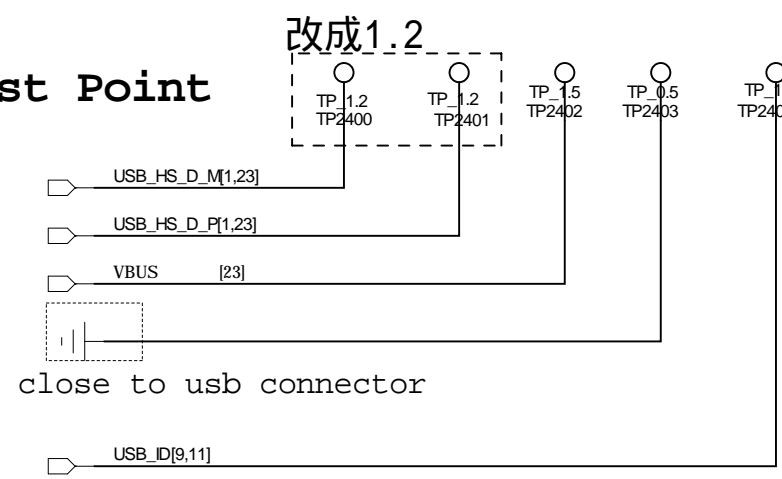

PCBA AUTOMATIC TEST point

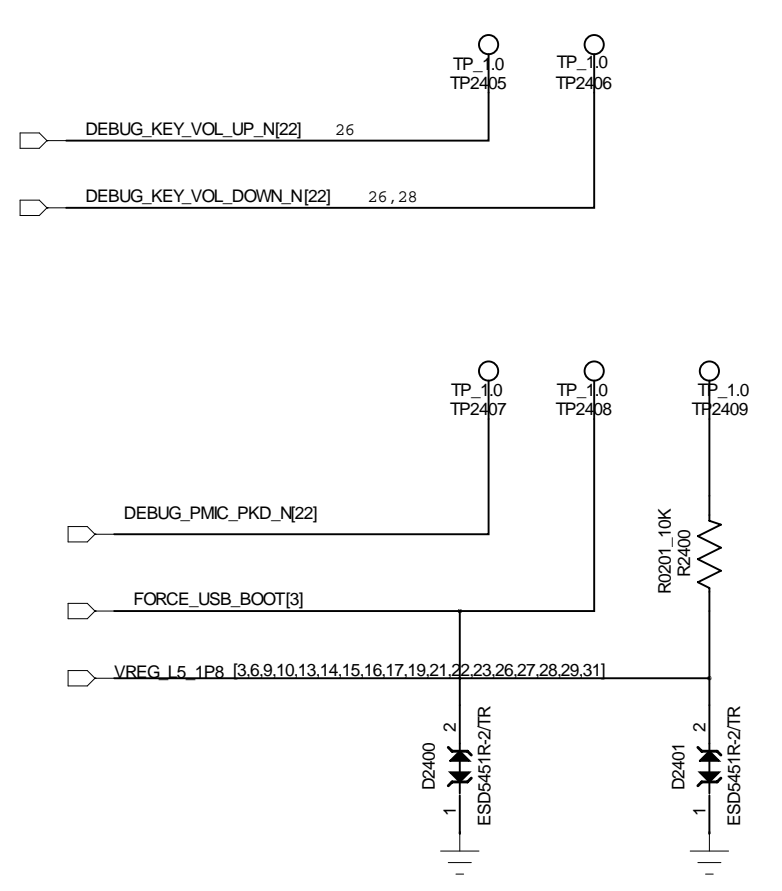

F81
F82
F83
F84

F81
F82
F83
F84

F81
F82
F83
F84

F81
F82
F83
F84

NOT TO BE USED, COPIED, REPRODUCED IN WHOLE OR IN PART, NOR
ITS CONTENTS REVEALED IN ANY MANNER TO OTHERS WITHOUT THE
EXPRESS WRITTEN PERMISSION OF QUALCOMM.

TP/GND/Shielding

QUALCOMM Technology Resources
San Diego, CA 92121-1714
U.S.A.

Title
Date
Rev

REVISION RECORD			
LTR	ECO-NO	APPROVED	DATE

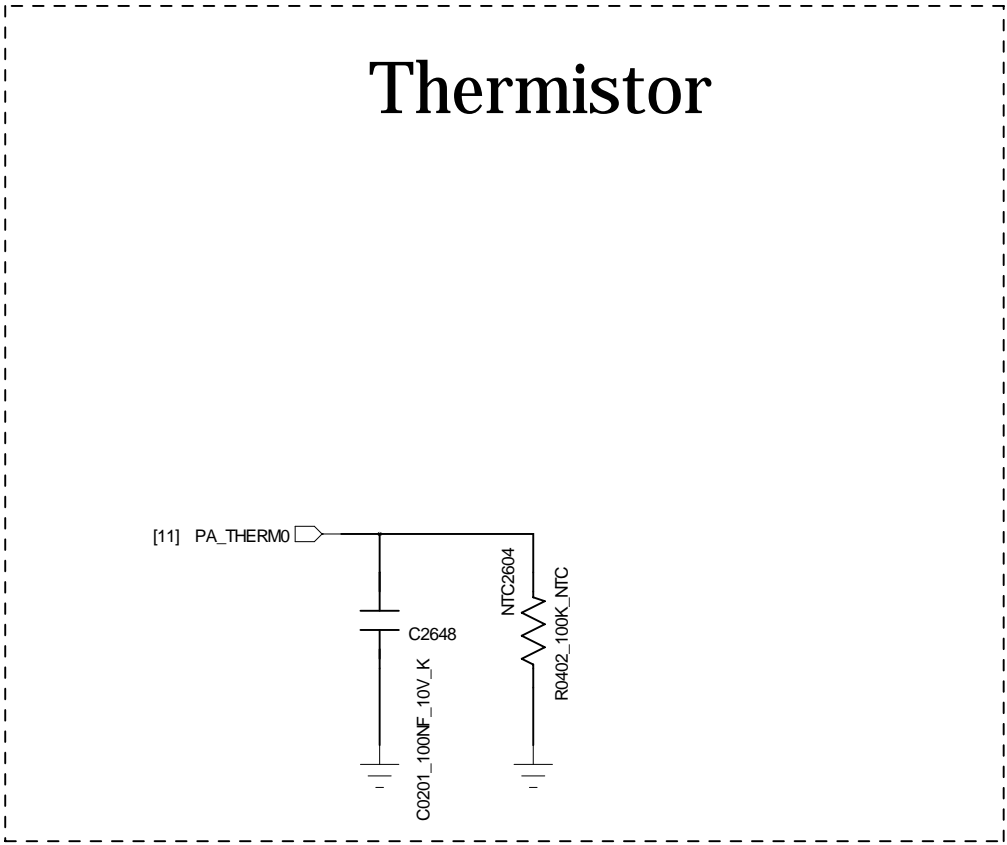
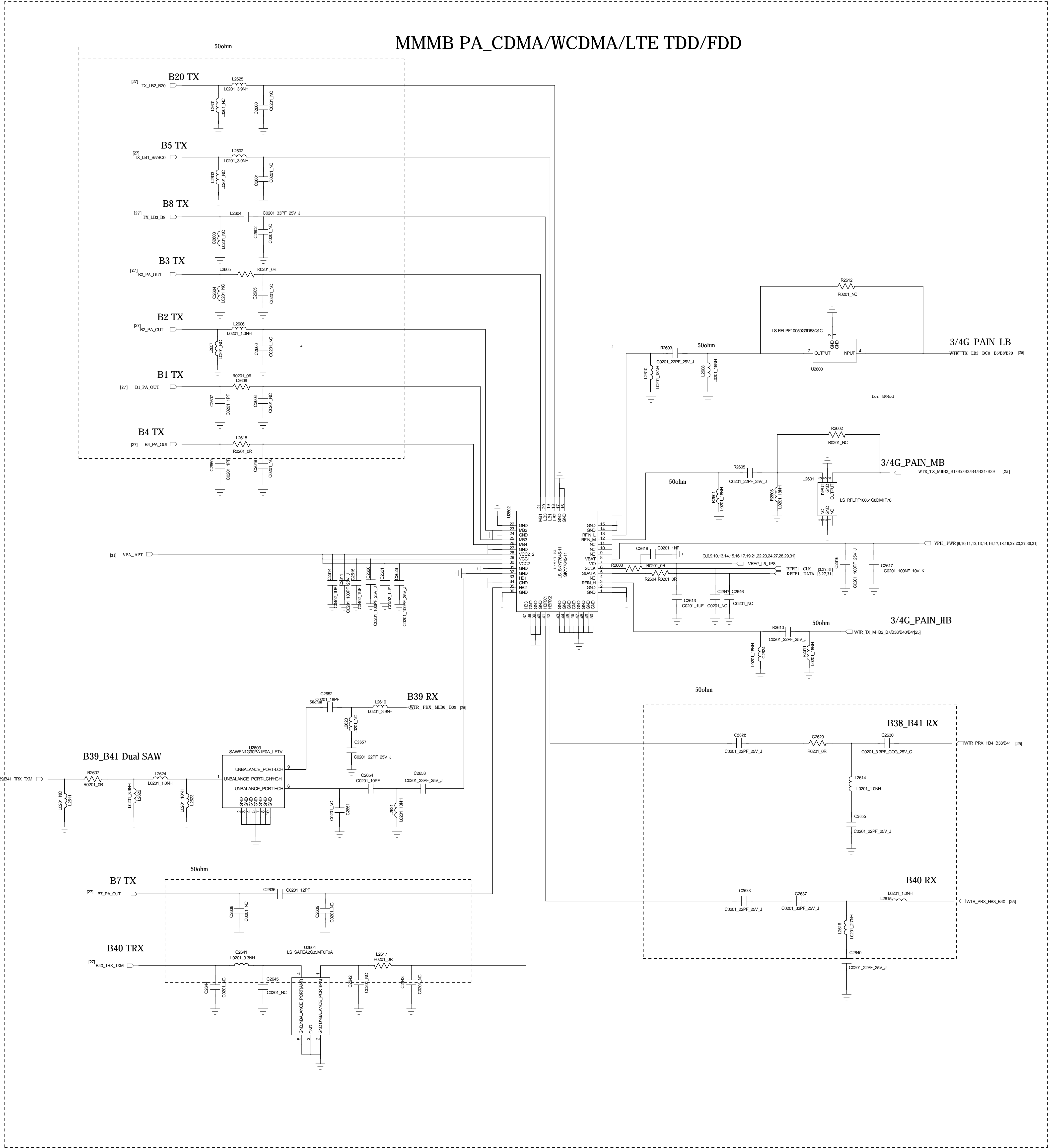

COMPANY: <Company Name>			
TITLE: <Title>			
DRAWN: <Drawn By>	DATED: <Drawn Date>	CODE: <Code>	SIZE: A0
CHECKED: <Checked By>	DATED: <Checked Date>	SCALE: <Scale>	REVISION: <Revision>
QUALITY CONTROL: <QC By>	DATED: <QC Date>		
RELEASED: <Released By>	DATED: <Release Date>		

REVISION RECORD			
LTR	ECNO	APPROVED	DATE

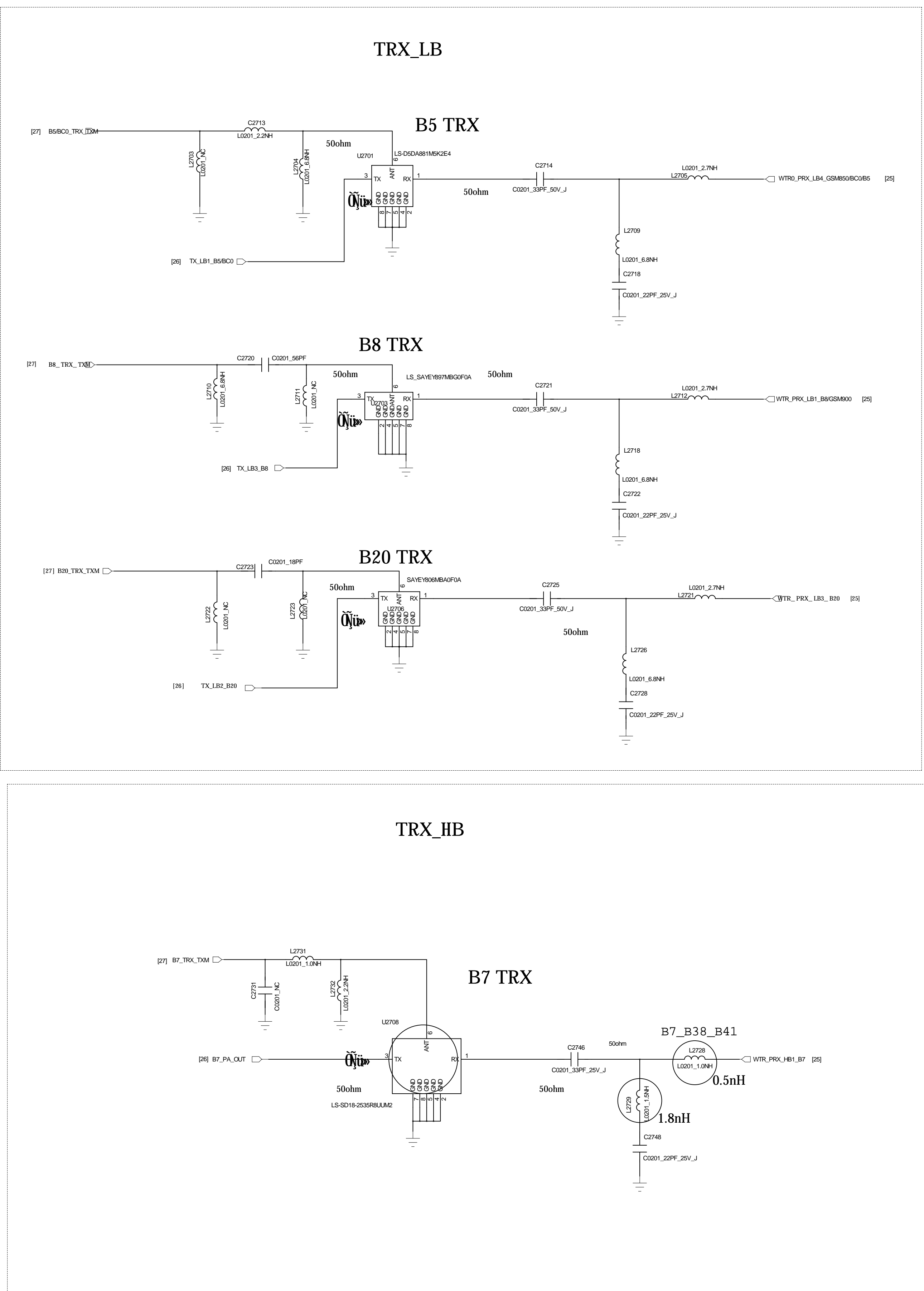
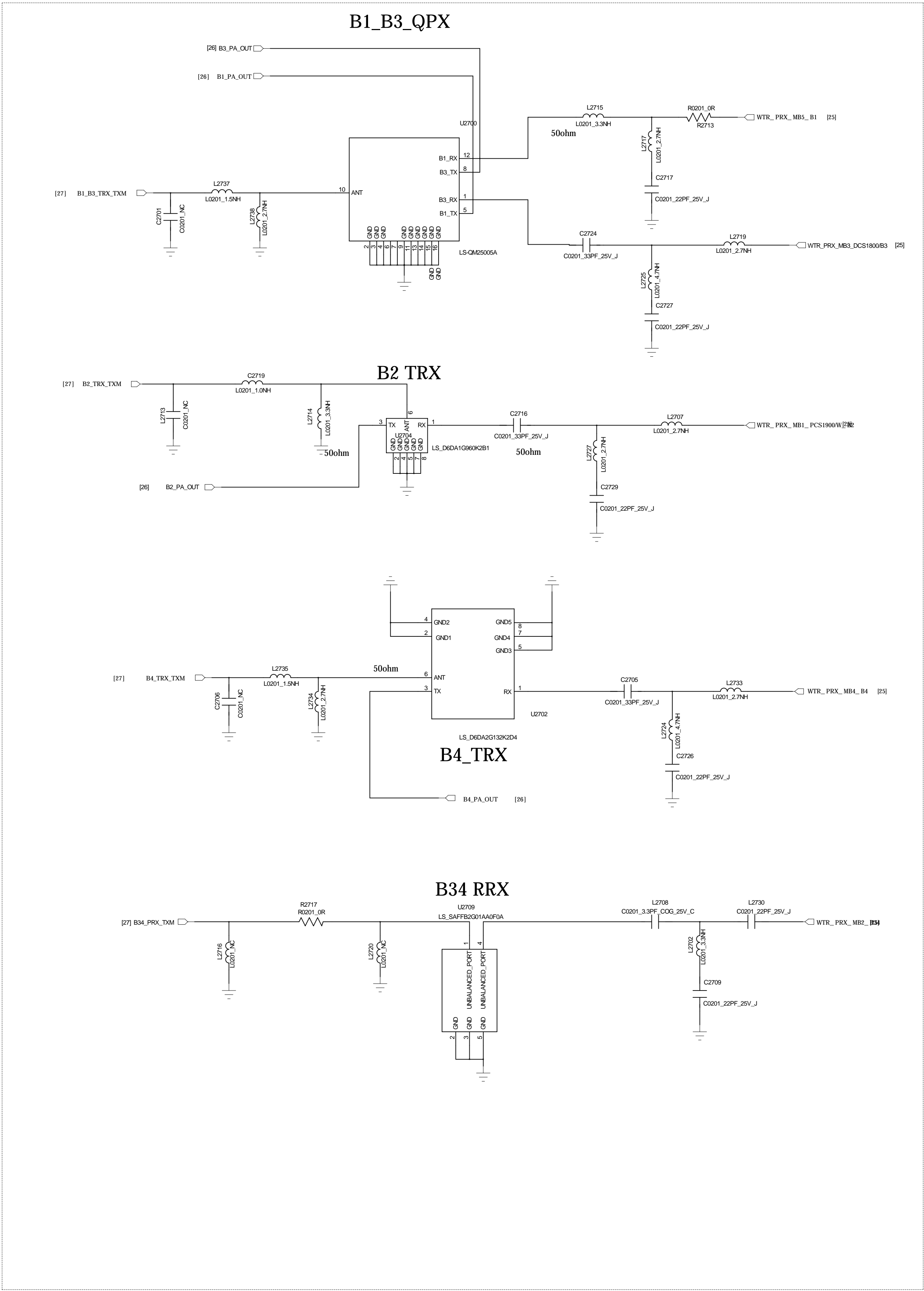
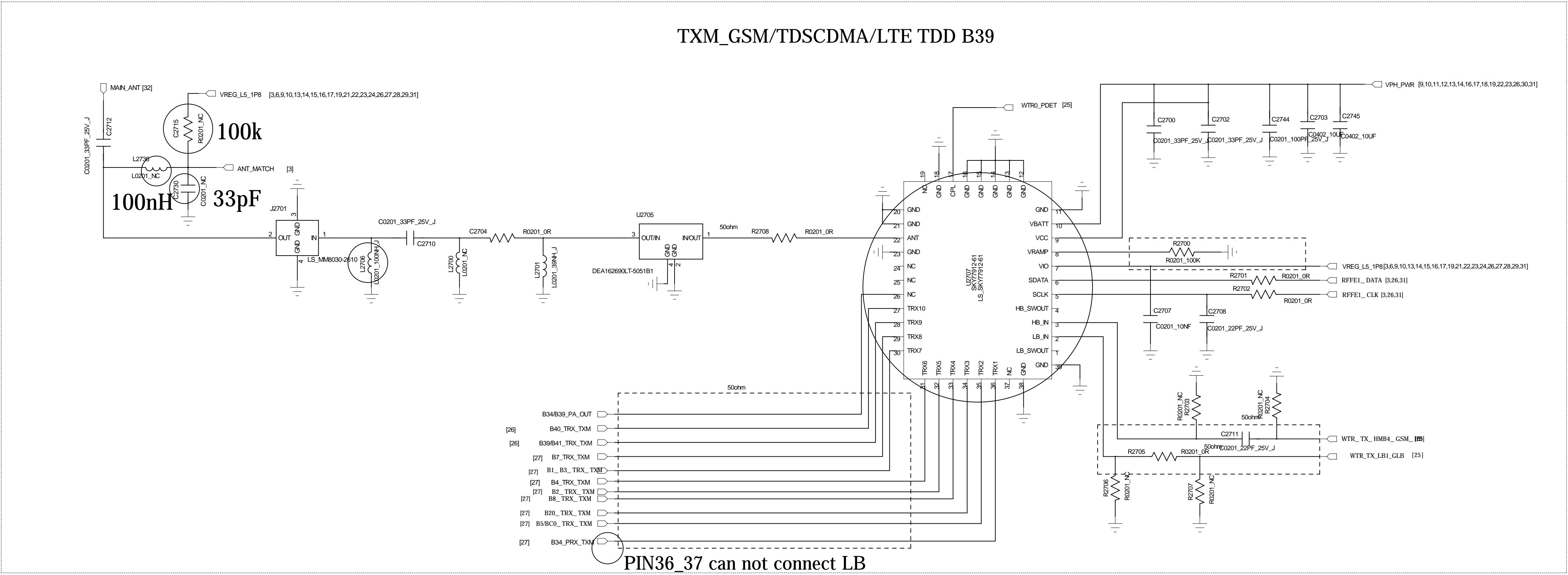

COMPANY: <Company Name>			
TITLE: <Title>			
CODE: <Code>	SIZE: A0	DRAWING NO: <Drawing Number>	REV: <Revision>
SCALE: <Scale>		SHEET: 07 32	

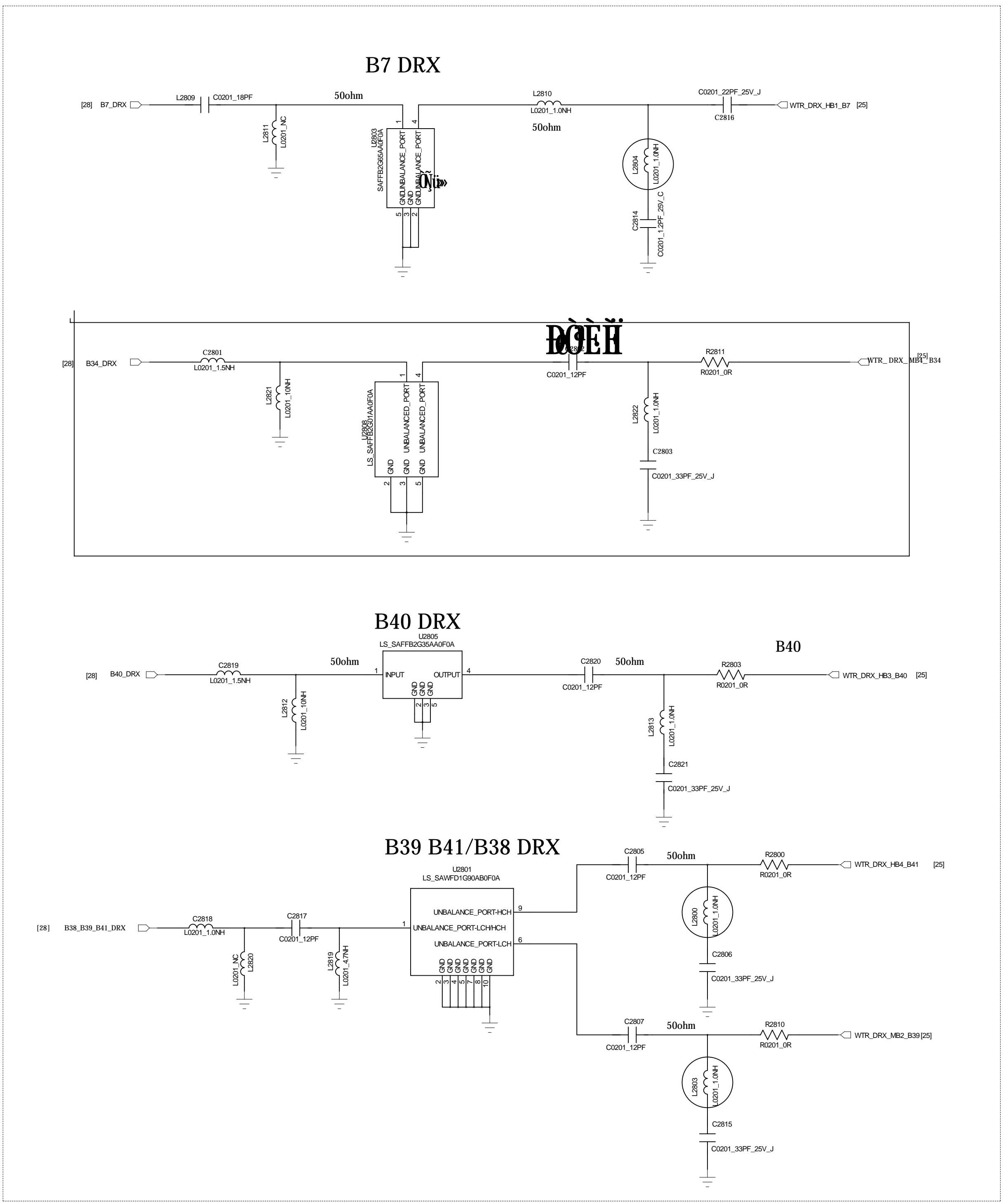
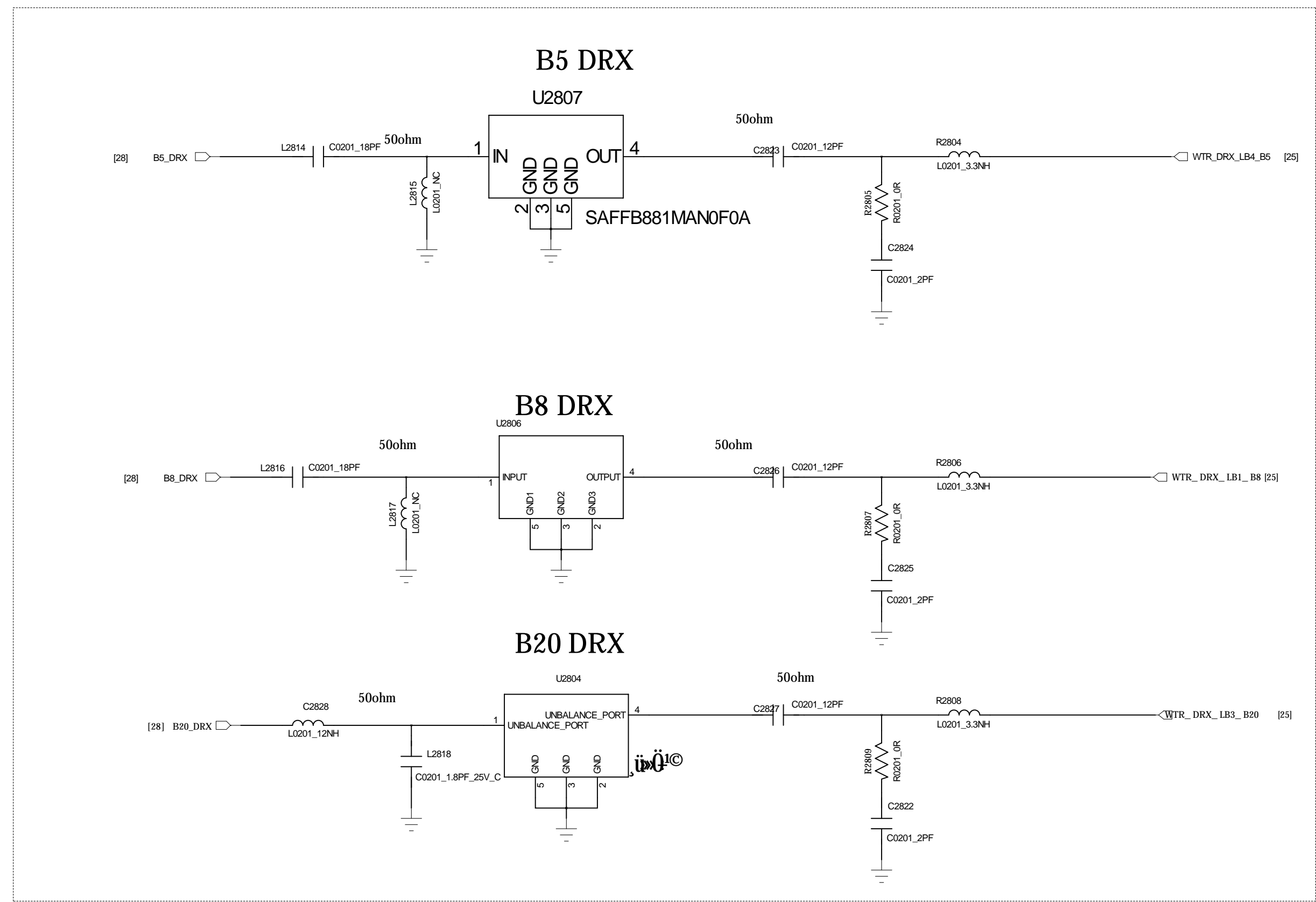
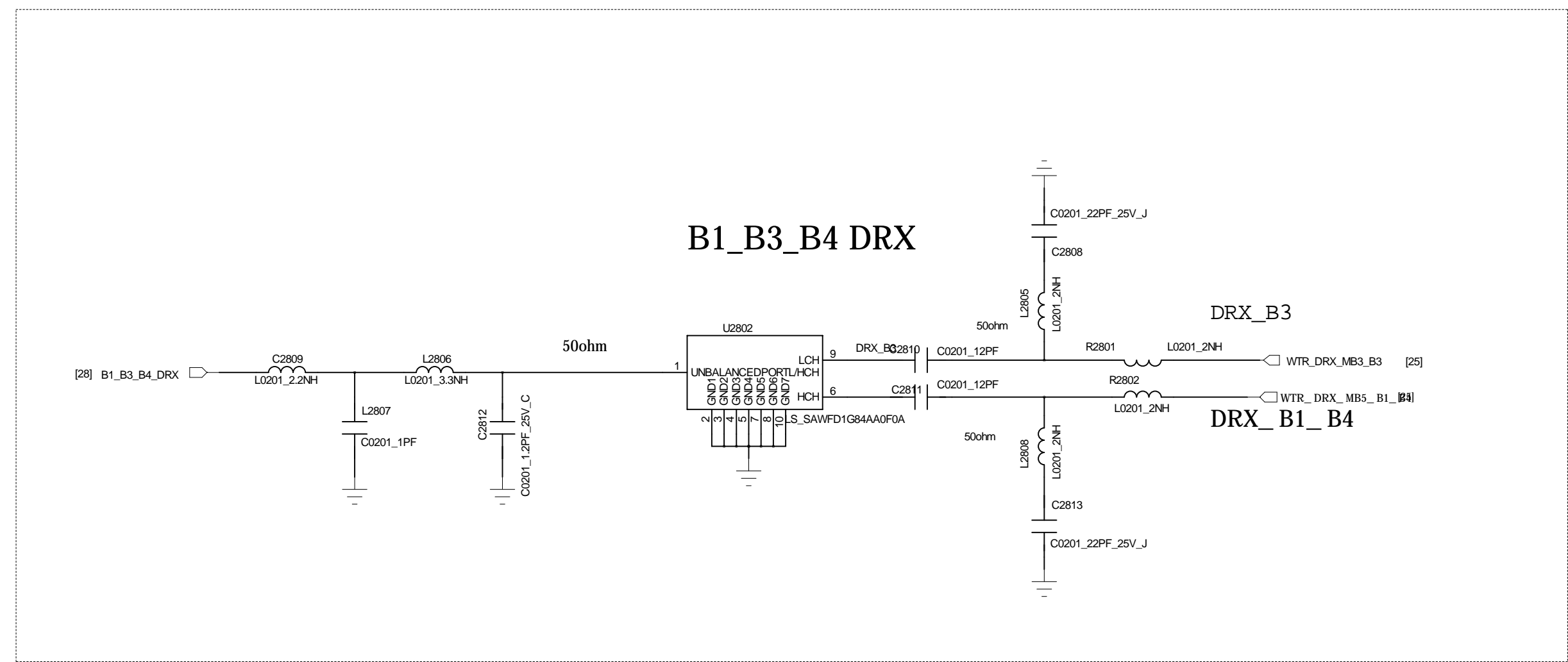
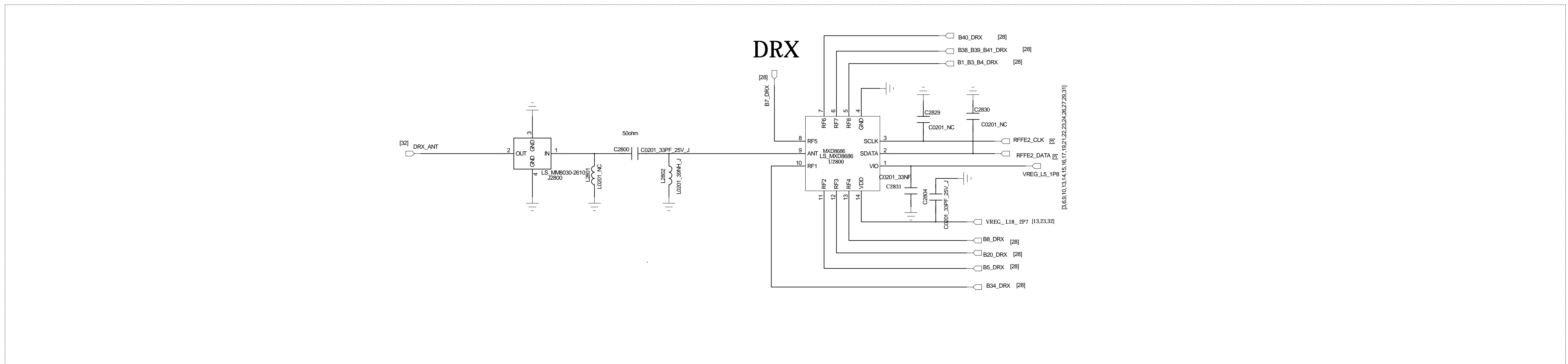

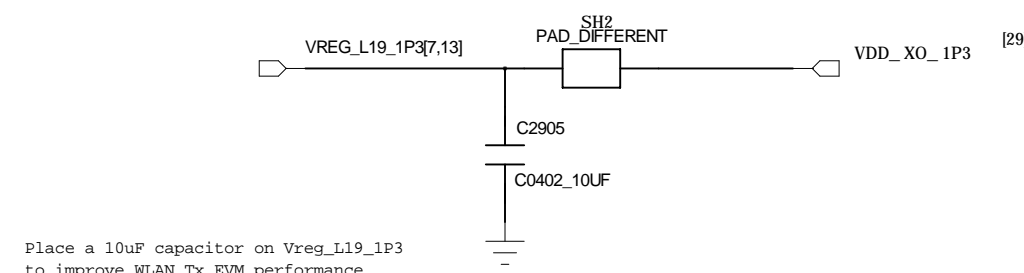
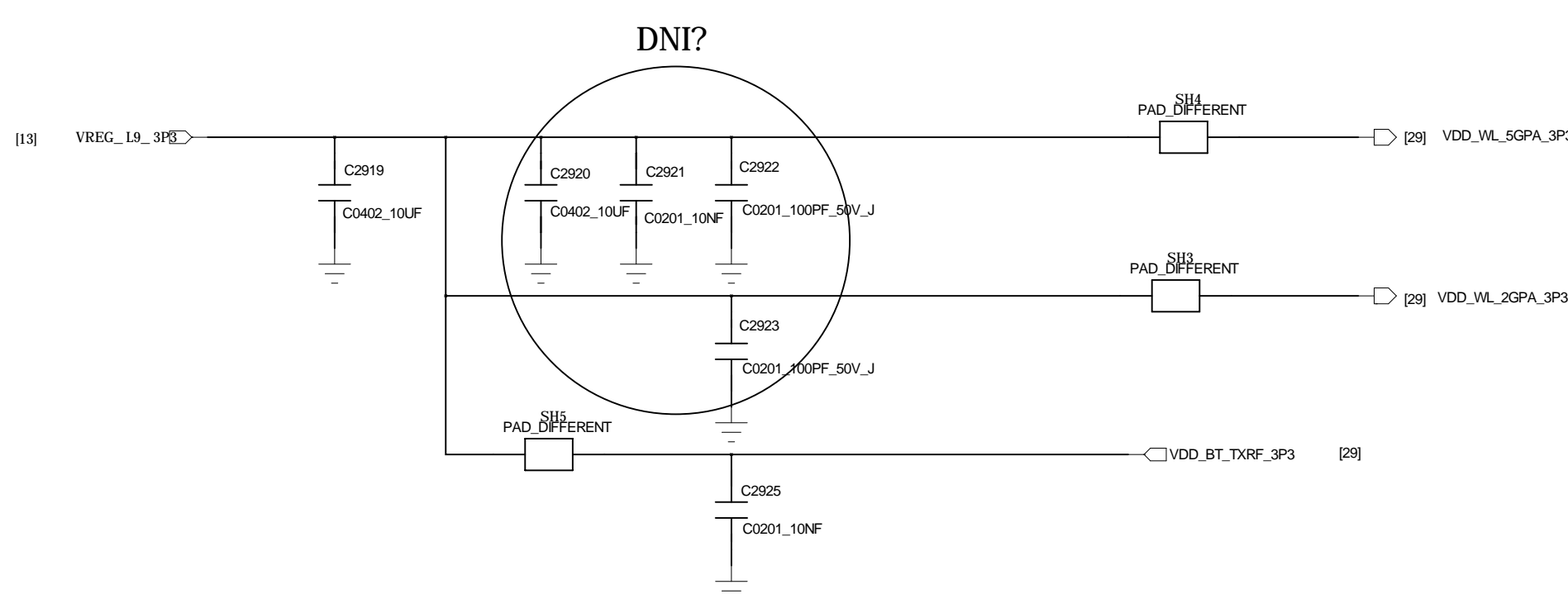
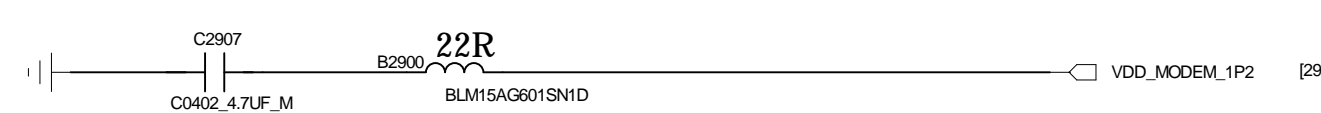
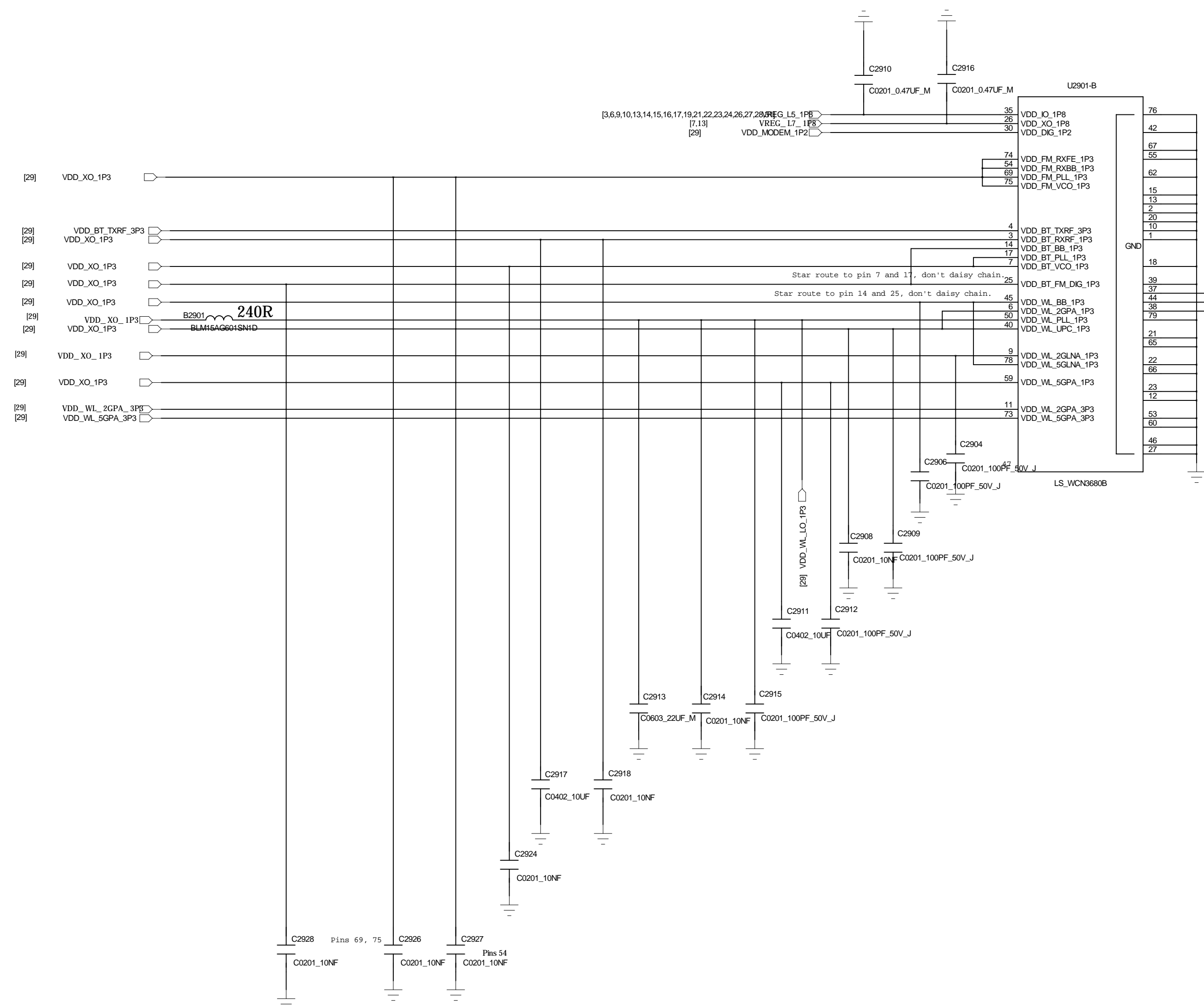
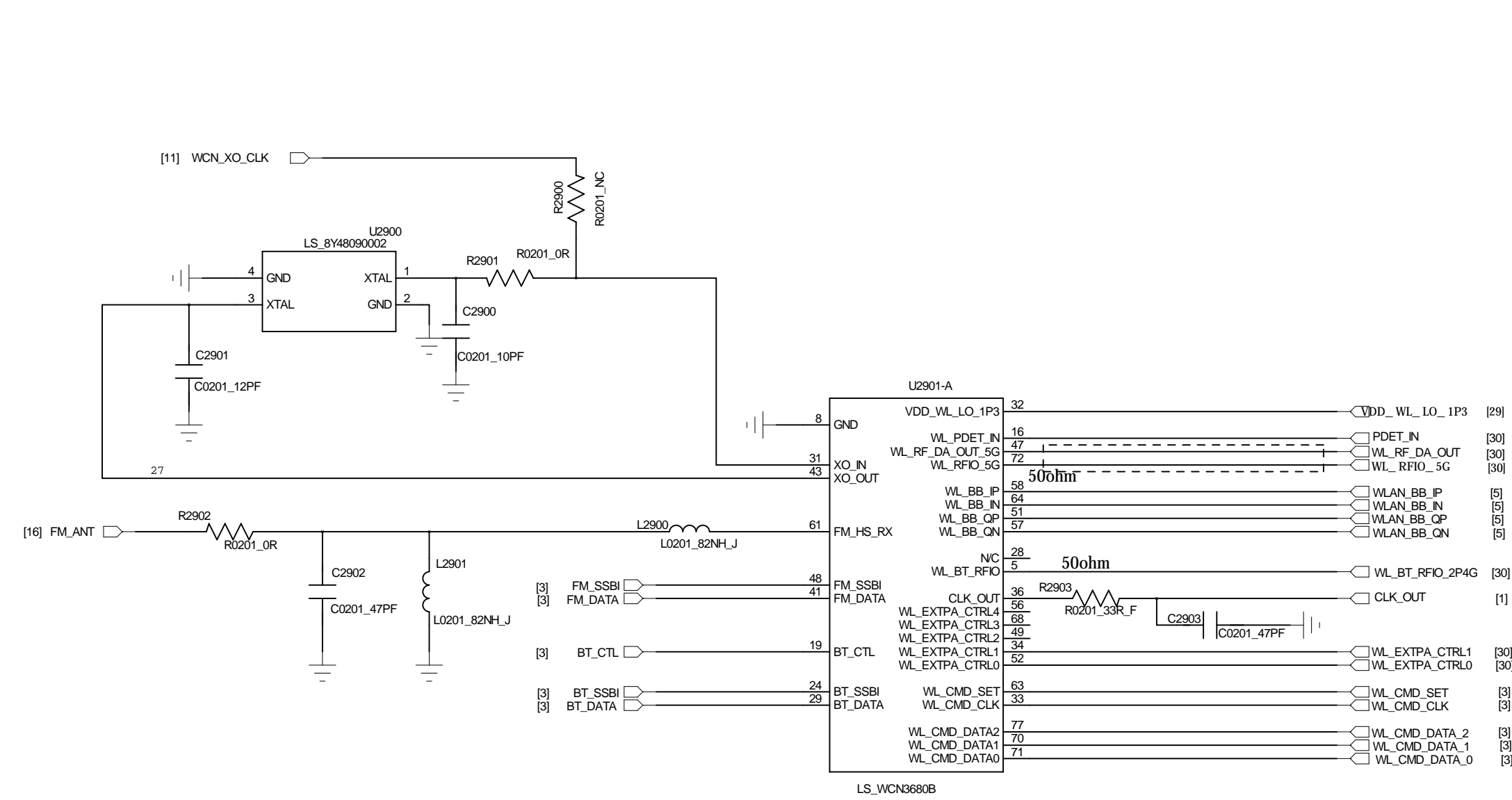

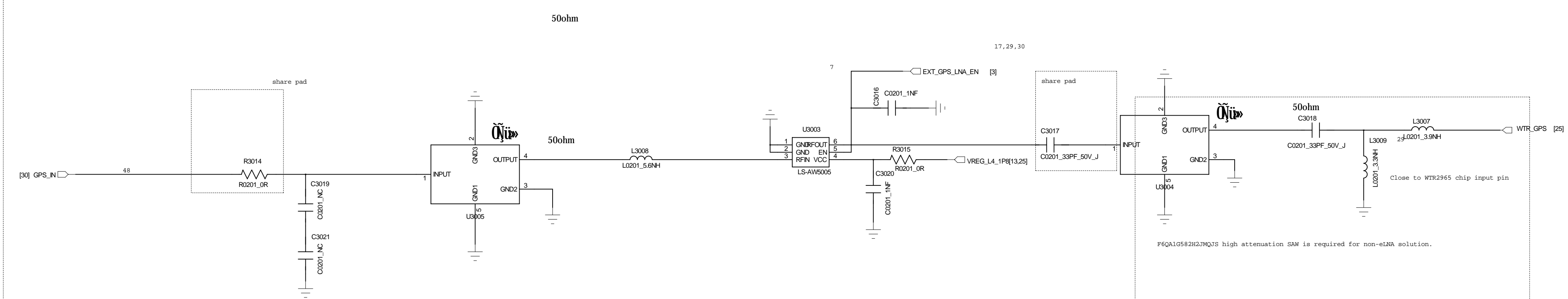
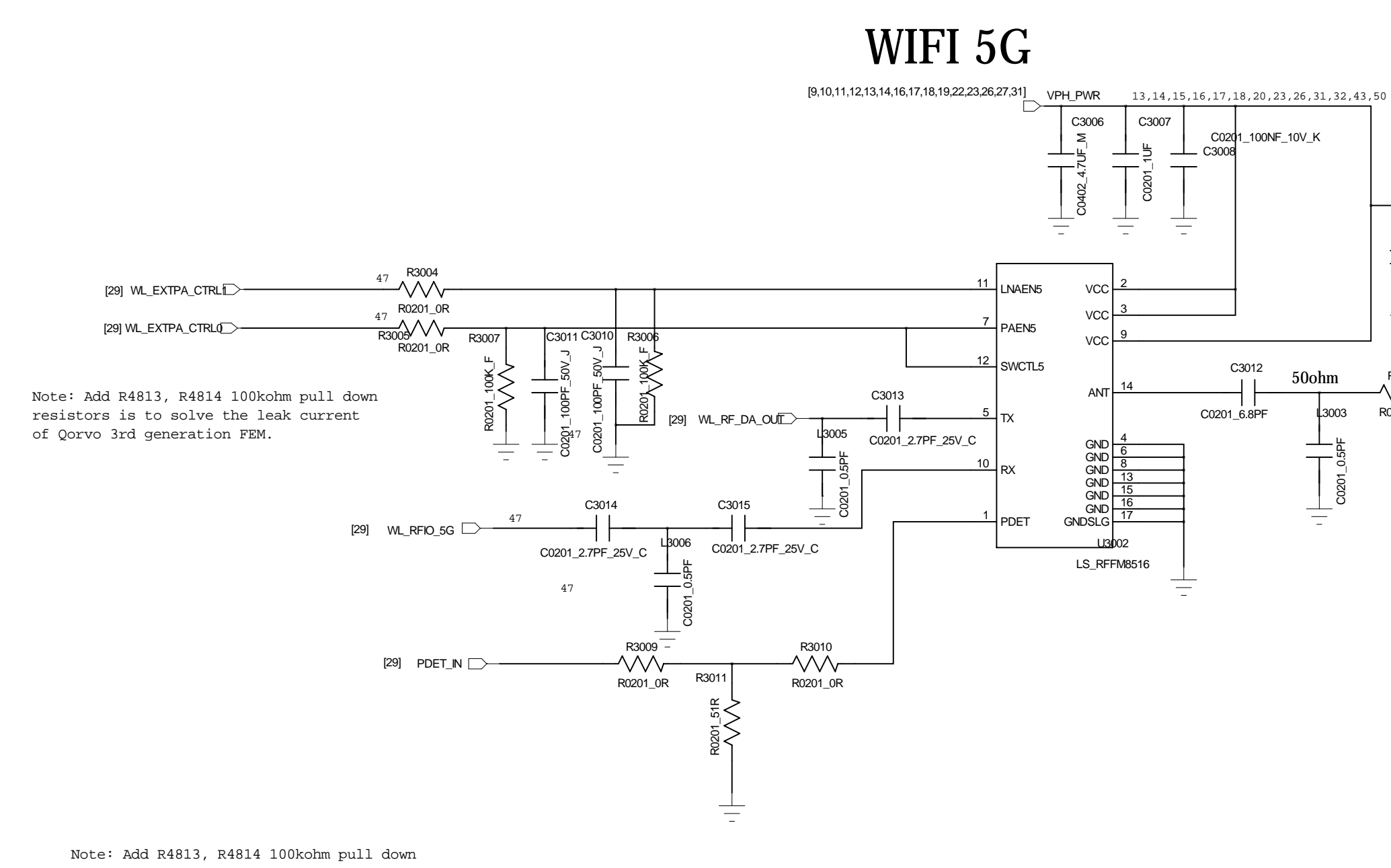
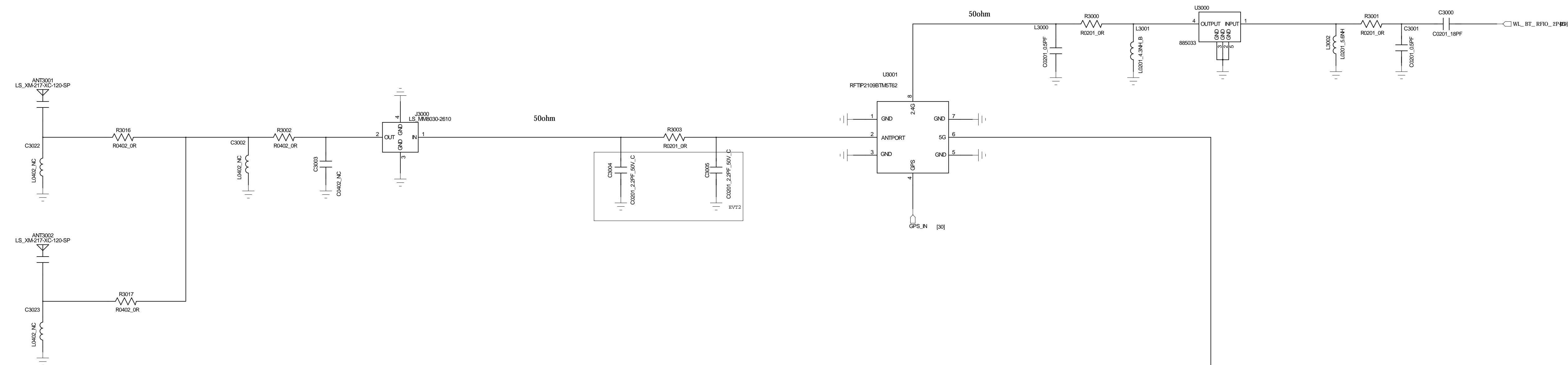

	eLNA option	Non-eLNA option
R4902	DNI	0ohm
R4904	0ohm	DNI
R4903	DNI	0ohm
C4903	33pF	DNI
FL4902	SAFFR1G56KB0F0A	F6Q4IG582H2JMQJS

